

NOTES:

- 1.) SUBJECT TO APPLICABLE RESTRICTIVE COVENANTS LISTED IN ITEM No. 1, SCHEDULE "B" OF TITLE COMMITMENT ISSUED BY AMERICAN TITLE CO. UNDER G.F. NO. 2000 PO 423486-C
- 2.) H.L.& P. AGREEMENT IN C.F. NO. F189791

- IF CONSTRUCTION UPON OR A DIVISION OF SUBJECT TRACT IS PROPOSED AND IF TRACT LIES IN THE CITY OF HOUSTON OR ITS EXTRATERRITORIAL JURISDICTION, PLATTING AND OTHER REQUIREMENTS MAY APPLY PER CITY OF HOUSTON ORDINANCES.

- ABSTRACTING BY TITLE COMPANY.

- ALL BEARINGS SHOWN ARE REFERENCED PER RECORDED PLAT OF SAID SUBDIVISION.

LOT: 14	BLOCK: 1	SUBDIVISION: AMENDED PLAT OF KATY HEIGHTS	SECTION: -
COUNTY:	STATE:	RECORDATION:	SURVEY: -
			SCALE: 1"=20'

LOT 13

LOT 13

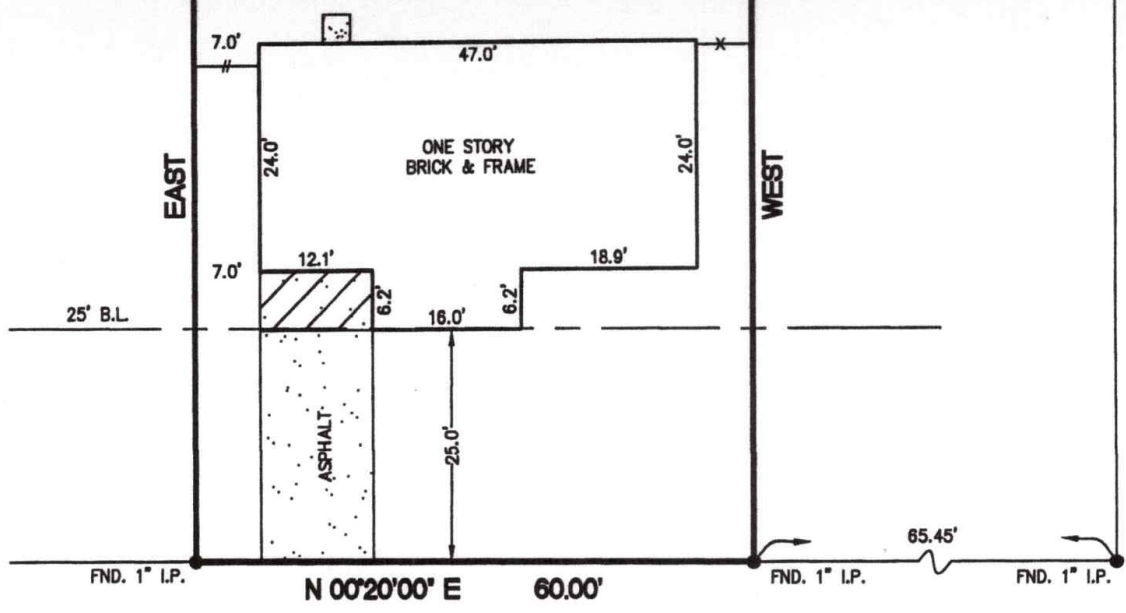

PARK STREET
(60' R.O.W.)

AIRLINE DRIVE
(R.O.W. VARIES)

NOTES:

- 1.) SUBJECT TO APPLICABLE RESTRICTIVE COVENANTS LISTED IN ITEM No. 1, SCHEDULE "B" OF TITLE COMMITMENT ISSUED BY AMERICAN TITLE CO. UNDER G.F. NO. 2000 PO 423466-C
- 2.) H.L.& P. AGREEMENT IN C.F. NO. F189791

- IF CONSTRUCTION UPON OR A DIVISION OF SUBJECT TRACT IS PROPOSED AND IF TRACT LIES IN THE CITY OF HOUSTON OR ITS EXTRATERRITORIAL JURISDICTION, PLATTING AND OTHER REQUIREMENTS MAY APPLY PER CITY OF HOUSTON ORDINANCES.
- ABSTRACTING BY TITLE COMPANY.
- ALL BEARINGS SHOWN ARE REFERENCED PER RECORDED PLAT OF SAID SUBDIVISION.

LOT: 14		BLOCK: 1	SUBDIVISION: AMENDED PLAT OF KATY HEIGHTS		SECTION: -
COUNTY: HARRIS	STATE: TEXAS	RECORDATION: VOL. 54, PG. 29 H.C.M.R.		SURVEY: -	SCALE: 1"=20'
PURCHASER: ENRIQUE SANTOLLO & GLADYS SANTOLLO			DRAFTING: 01-22-01/RISSA	KEY MAP: 444 U	
ADDRESS: 1906 AIRLINE DRIVE, KATY, TEXAS					



1410 BLALOCK
SUITE 447
HOUSTON, TEXAS 77055
PHONE: 713-365-0400
FAX: 713-365-0004

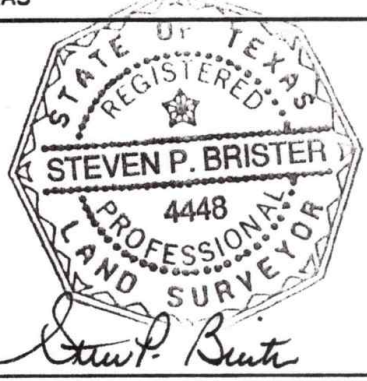

I DO HEREBY CERTIFY THAT THIS PLAT REPRESENTS THE RESULT OF A SURVEY MADE ON THE PROPERTY DESCRIBED HEREON.

* SUBJECT PROPERTY IS NOT LOCATED IN A FEDERAL INSURANCE ADMINISTRATION DESIGNATED FLOOD HAZARD AREA & IS IN "ZONE X" AS PER MAP 480301 PANEL 0005 D DATED: 02-08-83

* This information is based on graphic plotting only. We do not assume responsibility for exact determination.

MORT. CO.	ALLIED MORTGAGE
TITLE CO.	AMERICAN TITLE CO.
G.F. No.	2000 PO 423466-C
JOB No.	01 - 0007
REV. DATE	-