

NOTE: THIS PROPERTY IS NOT IN THE 100 YEAR FLOOD ZONE, IS IN ZONE-C, PER F.I.R.M. MAP #480296-0115D DATED 9/27/85

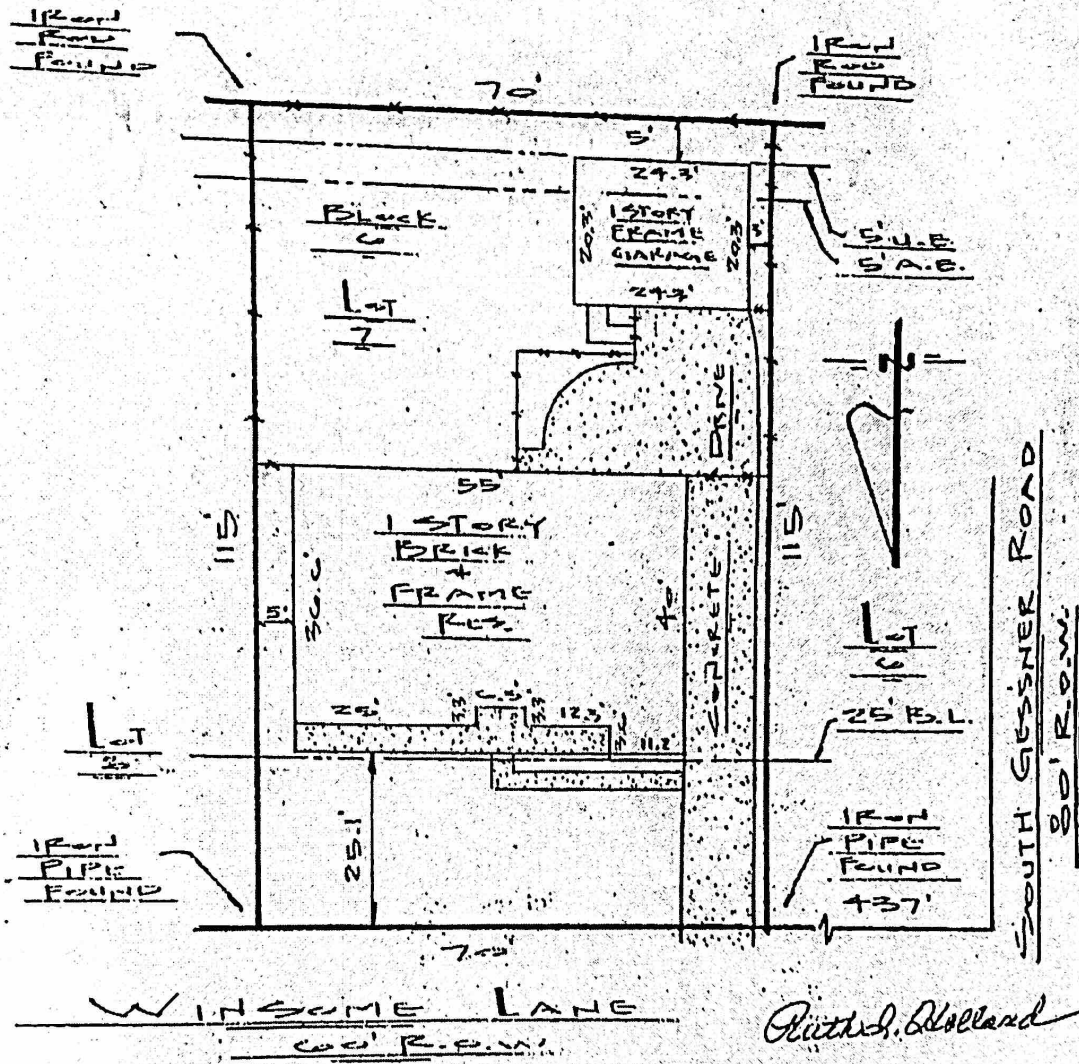

PLAT OF LOT 7 BLOCK 6 OF TANGLEWILDE, SECTION ONE (1)

ACCORDING TO THE PLAT RECORDED IN VOL. 49 PAGE 25 OF  
 THE MAP RECORDS OF HARRIS COUNTY, TEXAS  
 KNOWN AS 9631 WINSOME LANE LENDER: FIRST-UNION MORTGAGE CORPORATION  
 PROPERTY OF WILLIAM W. HOLLAND AND RUTH I. HOLLAND

I hereby certify that this survey was made on the ground and that this plat correctly represents the facts found at the time of survey showing the improvements. There are no encroachments apparent on the ground, except as shown. This survey is certified for this transaction only. This survey was performed in connection with the transaction described in

OF #0935028 BY HERITAGE TITLE CO.  
 Fred W. Lawton, Registered Public Surveyor No. 2321



DATE 2-13-05  
 SCALE 1" = 20.0'  
 JOB NO 2316-05

SOUTH TEXAS SURVEYING ASSOCIATES, INC. CK  
 11281 RICHMOND #J-101 HOUSTON, TEXAS 77082  
 713 556-6918

5/31/2018  
 Kevin Blum