



29507 Raestone Street

Being Lot 21, Block 7, Fox Run, Section One (1), a subdivision in Montgomery County, Texas, according to the Map or Plat thereof recorded in Cabinet A, Sheet 100-A (Formerly Volume 10, Page 95) of the Map and/or Plat Records of Montgomery County, Texas.

First American Title Company



- LEGEND**
- 1/2" ROD FOUND
 - ⊗ 1/2" ROD SET
 - 1" PIPE FOUND
 - ⊗ "X" FOUND/SET
 - ⊗ 5/8" ROD FOUND
 - ◆ POINT FOR CORNER
 - ⊠ FENCE POST FOR CORNER
 - CONTROLLING MONUMENT
 - CM CHAIN LINK
 - AC AIR CONDITIONER
 - PE POOL EQUIPMENT
 - TE TRANSFORMER PAD
 - COLUMN
 - POWER POLE
 - ▲ UNDERGROUND ELECTRIC
 - △ OVERHEAD ELECTRIC
 - OHP— OVERHEAD ELECTRIC POWER
 - OES— OVERHEAD ELECTRIC SERVICE
 - CHAIN LINK
 - WOOD FENCE 0.5' WIDE TYPICAL
 - U— IRON FENCE
 - X— BARBED WIRE
 - DOUBLE SIDED WOOD FENCE
 - EDGE OF ASPHALT
 - EDGE OF GRAVEL
 - ▭ CONCRETE
 - ▭ COVERED AREA

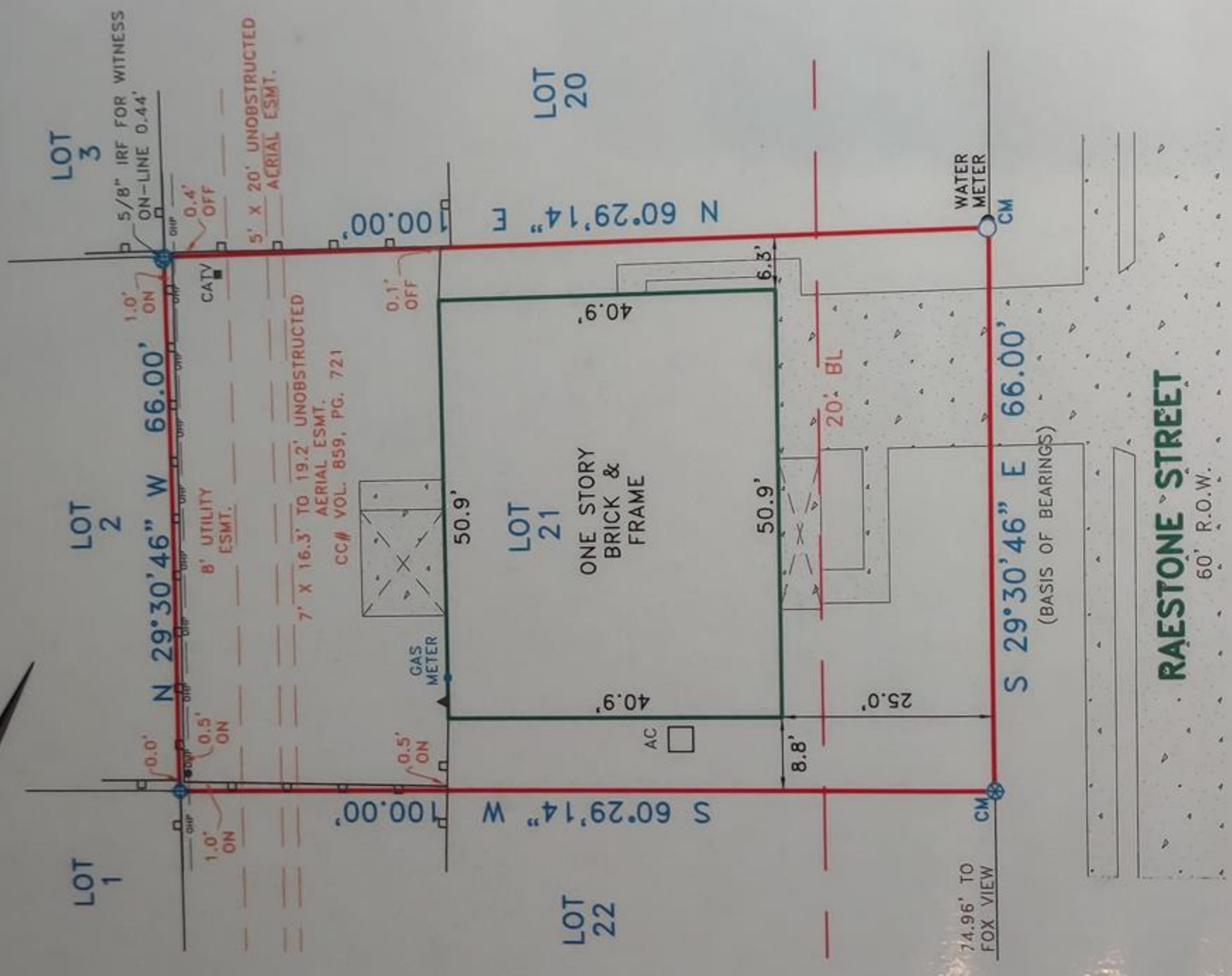

EXCEPT:

NOTE: PROPERTY SUBJECT TO TERMS, CONDITIONS, AND EASEMENTS CONTAINED IN INSTRUMENTS RECORDED IN Cab. A, Sheet 100A (FORMERLY Vol. 10, Pg. 95), Vol. 880, Pg. 757, Vol. 886, Pg. 484; CC# 8036859, 9137460, 99106592, 2012021289, 2012021290, 2012021291, 8122724; VOL. 859, PG. 721

NOTES:
 NOTE: BEARINGS, EASEMENTS AND BUILDING LINES ARE BY RECORDED PLAT UNLESS OTHERWISE NOTED.
 FLOOD NOTE: According to the F.I.R.M. No. 48339C0685G, this property does lie in Zone X and DOES NOT lie within the 100 year flood zone.

This survey is made in conjunction with the information provided by First American Title Company. Use of this survey by any other parties and/or for other purposes shall be at user's own risk and any loss resulting from other use shall not be the responsibility of the undersigned. This is to certify that I have on this date made a careful and accurate survey on the ground of the subject property. The plat hereon is a correct and accurate representation of the property lines and dimensions as indicated; location and type of buildings are as shown; and EXCEPT AS SHOWN, there are no visible and apparent encroachments or protrusions on the ground.

Drawn By: TAYLOR
 Scale: 1" = 20'
 Date: 12/11/2018
 GF No.: 2366371-HO40
 Job No. 1825569

CBG SURVEYING TEXAS LLC
 REGISTERED PROFESSIONAL SURVEYOR
 STATE OF TEXAS
 REG. NO. 4372
 C. N. ENQUER
 321 Century Plaza Dr., Ste. 105
 Houston, TX 77079
 P 281.443.9288
 F 281.443.9294
 Firm No. 10194280
 www.cbgtllc.com

Date: _____
 Accepted by: Purchaser
 Purchaser