

- LEGEND
- UE Utility Easement
 - AE Aerial Easement
 - WLE Water Line Easement
 - BL Building Line
 - CP Covered Porch
 - ROW Right of Way
 - IP Iron Pipe
 - IR Iron Rod
 - //— Board Fence
 - x- Chain Link Fence
 - E- Overhead electric service
 - PP Power Pole

This property lies within Zone X, as per the Flood Insurance Rate Map
Montgomery County, Community No. 480483
 Panel No. 0540 Suffix F Date 12-19-96
 Note: Zone X indicates outside 100 year flood plain.
 Zone AE indicates inside 100 year flood plain

Revisions

Bearing Reference
Recorded Plat
A/158
 Formerly
 Vol. 12, Pg. 26
 M.C.D.R.

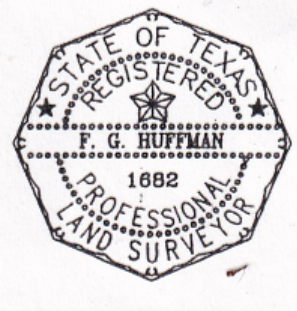
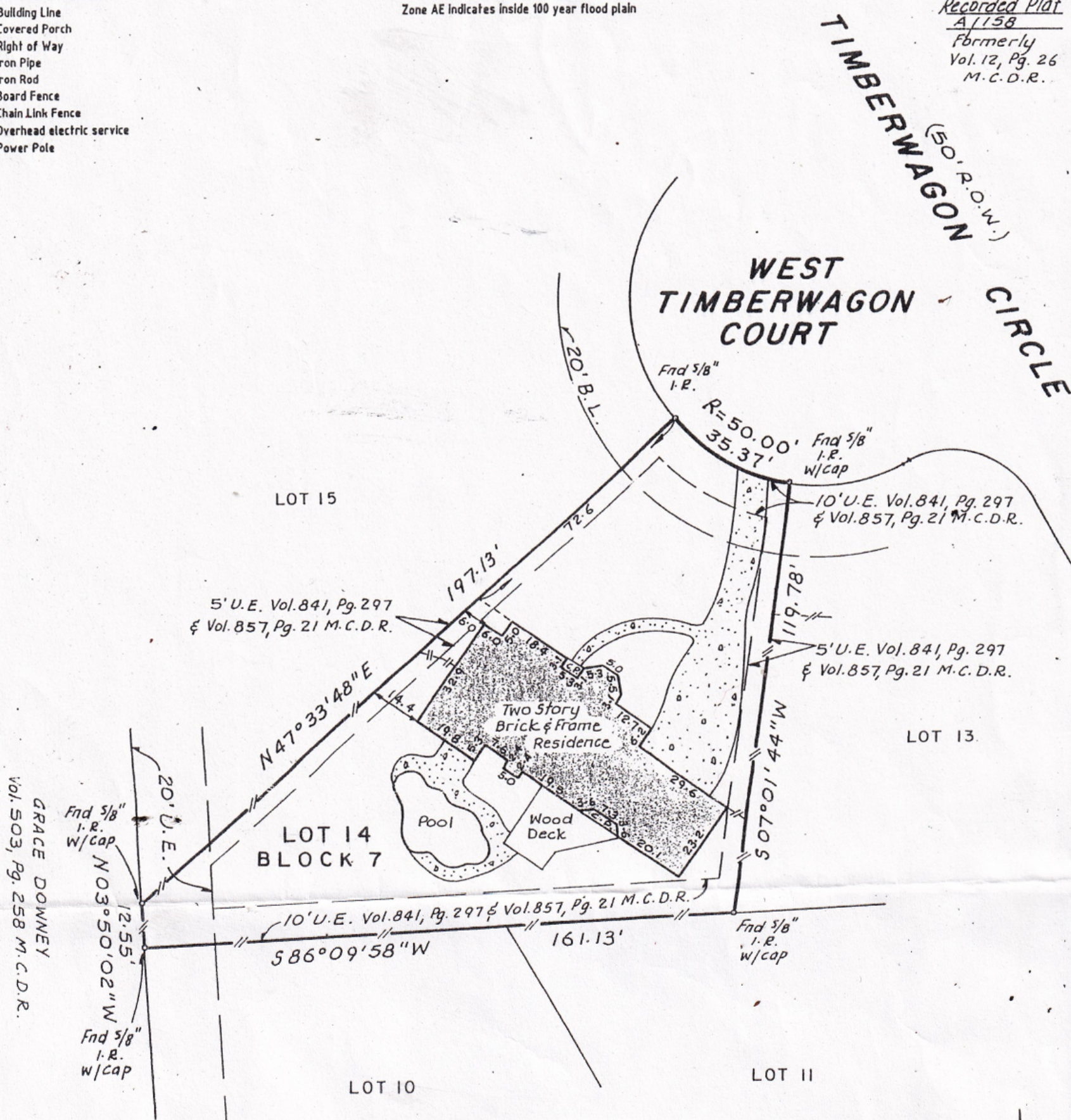

Lot 14 Block 7
 Addition VILLAGE OF GROGAN'S MILL
 Section 6 recorded in Cab. A, Sht. 158
 (Formerly Vol. 12 Pg. 26) Montgomery
County Map Records, Montgomery
County, Texas.

Scale 1" = 30'
 Date 3-21-01
 Job # 103056
 Key Map 251P
 Drawn P.R.

I, F. G. Huffman, a Registered Professional Surveyor in the State of Texas; hereby certify to:
Purchasers and American Title Company
 that this plat was made from an actual survey on the ground by me or under my direction;
 that no encroachments exist at the time of this survey unless reflected hereon; that
 said survey conforms to the current Texas Society of Professional Surveyors Standards
 and Specifications for a Category 1A, Condition 2 Survey.
 F. G. Huffman
 Reg. Professional Surveyor No. 1682 *F. G. Huffman*

Purchaser Bill Munquia and
 (Owner) Paige D. Munquia
 Address 10871 West Timberwagon Court
The Woodlands, Texas 77380
 G.F.# 2001 WL 442619-W

HOU-TEX SURVEYING, INC.
 8302 Cheswick Drive
 Houston, Texas 77037
 Ph 281 447 7802 Fax 281 847 4504
 E-mail: FGHUFFMAN@aol.com



R196192