

**S. Wynnoak Circle**

Being Lot Eight (8), in Block Two (2), of Amending Plat, The Woodlands Village of Alden Bridge, Section 57, a subdivision in Montgomery County, Texas, according to the Map or Plat thereof recorded in Plat Book M, Sheet 123, of the Map Records of Montgomery County, Texas.

**Fidelity National Title**  
Insurance Company

**LEGEND**

- 1/2" ROD FOUND
- 1/4" ROD SET
- 8/16" ROD FOUND
- 1/4" ROD/SET
- POINT FOR CORNER
- FENCE POST FOR CORNER
- CONCRETE FOUND
- AIR CONDITIONER
- AIR CONDITIONER PAD
- BRICK COLUMN
- POWER POLE
- UNDERGROUND ELECTRIC
- OVERHEAD ELECTRIC
- OP— OVERHEAD ELECTRIC POWER
- OS— OVERHEAD ELECTRIC SERVICE
- CL— CRAWL LINK
- WF— WOOD FENCE 6.5' WIDE TYPICAL
- IF— IRON FENCE
- X— BARBED WIRE
- EA— EDGE OF ASPHALT
- LF— LEASE POOL
- CO— CONCRETE
- OA— OVERSEED AREA
- DF— DOUBLE GATED FENCE

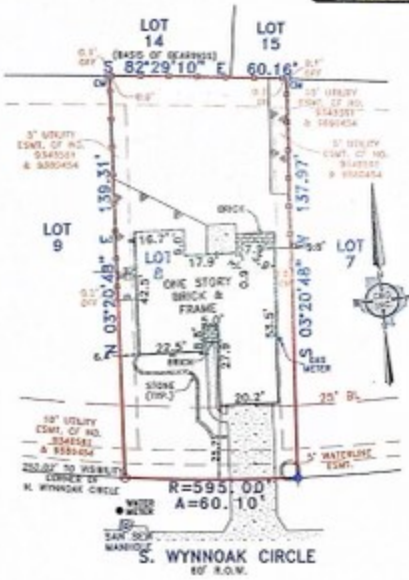

**EXCEPTIONS:**

NOTE: PROPERTY SUBJECT TO TERMS, CONDITIONS, AND EASEMENTS CONTAINED IN INSTRUMENTS RECORDED IN COB. K, SH. 174, COB. M, SH. 178, OF § 5340641, 5350424, 5350425, 5350426, 5350-549354, 5350-910641, 2009-115483

**NOTES:**

NOTE: BEARINGS, EASEMENTS AND BUILDING LINES ARE BY RECORDED PLAT UNLESS OTHERWISE NOTED.

FLOOD NOTE: According to the F.I.R.M. No. 4833000510 G, this property does lie in Zone X and does not lie within the 100 year flood zone.

This survey is made in conjunction with the information provided by Fidelity National Title. Use of this survey by any other parties and/or for other purposes shall be at user's own risk and any loss resulting from other use shall not be the responsibility of the undersigned. This is to certify that I have on this date made a careful and accurate survey on the ground of the subject property. The plat herein is a correct and accurate representation of the property lines and dimensions as indicated; location and type of buildings are as shown; and EXCEPT AS SHOWN, there are no visible and apparent encroachments or projections on the ground.

Drawn By: Larry

Scale: 1" = 30'

Date: 12/12/16

GF No: FTH-12-FAH160003330W

Job No: 1623884

BUYER: Cornejo

Accepted by: Purchaser

Date: Purchaser

**CBG** COUNTY OF TEXAS  
SUSSEX INCORPORATED  
THOMAS WILKINSON MALK  
Surveyor