

LEE BALDRIDGE

ALD

Consulting Engineer and Surveyor

1706 STRAWBERRY, SUITE 400 / PASADENA, TEXAS 77502 / P. O. BOX 4336
(713) 477-6901

Scale 1" = 30'

GF# 120-78 H

Date 7-28-78

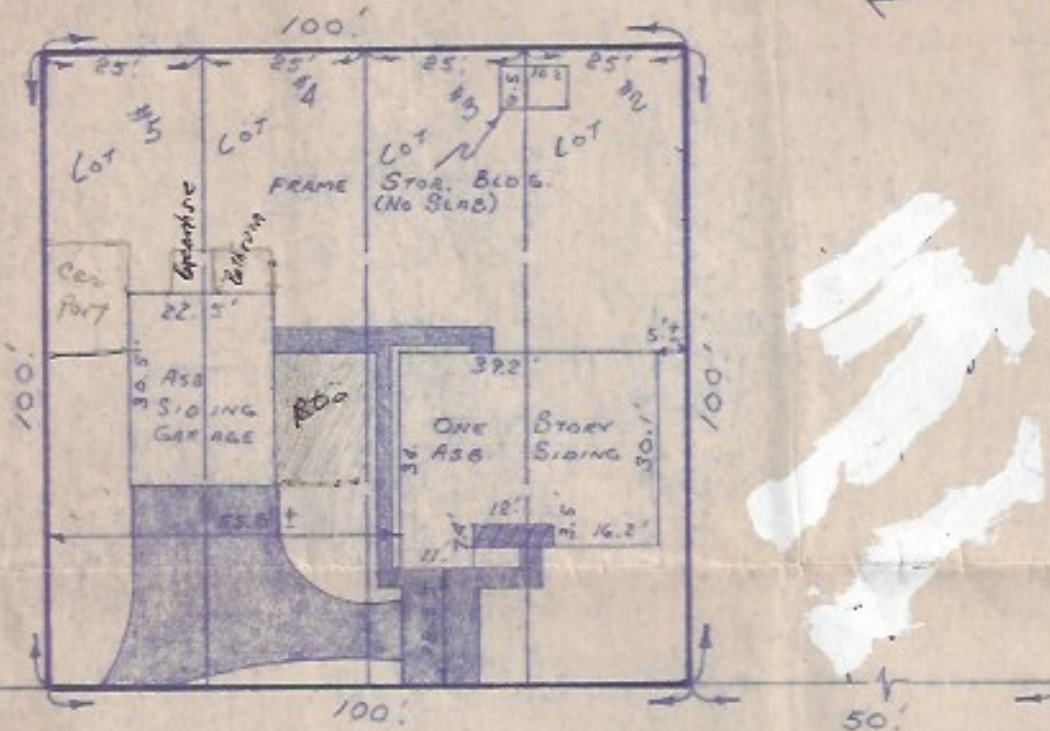
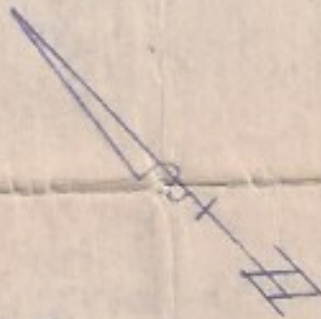

170TH STREET (12TH)
69TH STREET

AVENUE "Q"

I certify that the above is an accurate plat of the property of ROBERT E. BROWN et ux
LUPE BROWN known as 6935 AVENUE Q, HOUSTON, TEXAS
and being LOTS 2, 3, 4, & 5, BLOCK 162 CENTRAL PARK, the correct map of
which is recorded in Volume 472 Page 372 of the DEED Records of HARRIS County,
Texas, as inspected under my supervision. In accordance with information furnished me. There were no encroachments at the time of this inspection. This plat is not to be used for construction purposes.

248⁰⁰ yr. ins
\$28,000



Lee Baldrige

Lee Baldrige
Texas Reg. No. 1809

NOTE: THIS PLAT IS TO BE USED FOR LOAN PURPOSES ONLY AND IS NOT A BOUNDARY OR STAKED SURVEY.