

# Building Sketch (Page - 1)

Borrower	Anders, Lelan				
Property Address	1124 Silveridge				
City	Conroe	County	Montgomery	State	TX
Zip Code	77304				
Lender/Client	Legacy Mutual Mortgage				

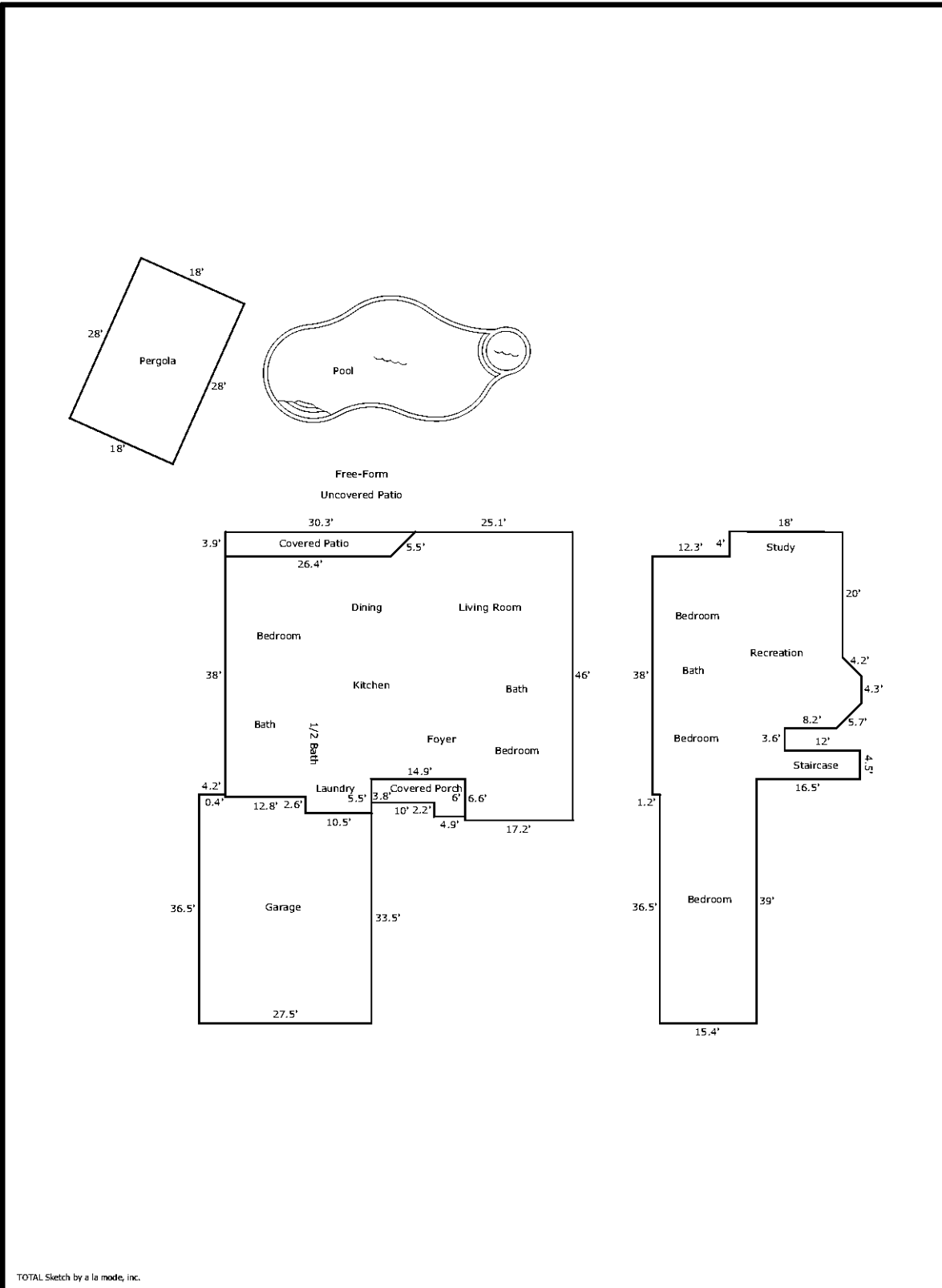

TOTAL Sketch by a la mode, inc.

## Building Sketch (Page - 2)

Borrower	Anders, Lelan				
Property Address	1124 Silveridge				
City	Conroe	County	Montgomery	State	TX
				Zip Code	77304
Lender/Client	Legacy Mutual Mortgage				

TOTAL Sketch by a la mode, inc.

### Area Calculations Summary

Living Area		Calculation Details
First Floor	2280.7 Sq ft	$17.2 \times 6.6 = 113.5$ $39.4 \times 25.1 = 988.9$ $10.5 \times 2.6 = 27.3$ $23.3 \times 2.9 = 67.6$ $30.3 \times 35.5 = 1075.6$ $3.9 \times 0 = 0$ $0.5 \times 26.4 \times 0 = 0.1$ $0.5 \times 3.9 \times 3.9 = 7.6$
Second Floor	1751.2 Sq ft	$0.5 \times 18 \times 0.1 = 0.9$ $18 \times 3.9 = 70.2$ $30.3 \times 16.1 = 487.8$ $0.5 \times 3 \times 3 = 4.5$ $30.3 \times 3 = 90.9$ $33.3 \times 4.3 = 143.2$ $0.5 \times 4 \times 4 = 8$ $29.3 \times 4 = 117.2$ $21.1 \times 3.6 = 76$ $33.1 \times 4.5 = 149$ $16.6 \times 2.5 = 41.5$ $15.4 \times 36.5 = 562.1$
<b>Total Living Area (Rounded):</b>	<b>4032 Sq ft</b>	
<b>Non-living Area</b>		
3 Car Garage	967.1 Sq ft	$27.5 \times 33.5 = 921.2$ $3 \times 4.2 = 12.6$ $2.6 \times 12.8 = 33.3$
Pergola	504 Sq ft	$18 \times 28 = 504$
Covered Porch	67.4 Sq ft	$6 \times 4.9 = 29.4$ $3.8 \times 10 = 38$
Covered Patio	110.4 Sq ft	$3.9 \times 26.4 = 102.7$ $0.5 \times 0 \times 26.4 = 0.1$ $0.5 \times 3.9 \times 3.9 = 7.6$