



STATE OF TEXAS
 COUNTY OF TARRANT
 I, C. E. Development, Surveyor, do hereby certify that the above and foregoing plat was duly recorded in my office on the 15th day of April, 1978, and that the same is a true and correct copy of the original as recorded in my office.

[Signature]
 C. E. Development
 Surveyor

[Signature]
 Engineer

STATE OF TEXAS
 COUNTY OF TARRANT
 I, J. M. Surveyor, do hereby certify that the above and foregoing plat was duly recorded in my office on the 15th day of April, 1978, and that the same is a true and correct copy of the original as recorded in my office.

[Signature]
 J. M. Surveyor



STATE OF TEXAS
 COUNTY OF TARRANT
 I, J. M. Surveyor, do hereby certify that the above and foregoing plat was duly recorded in my office on the 15th day of April, 1978, and that the same is a true and correct copy of the original as recorded in my office.

[Signature]
 J. M. Surveyor

[Signature]
 J. M. Surveyor

[Signature]
 J. M. Surveyor

STATE OF TEXAS
 COUNTY OF TARRANT
 I, J. M. Surveyor, do hereby certify that the above and foregoing plat was duly recorded in my office on the 15th day of April, 1978, and that the same is a true and correct copy of the original as recorded in my office.

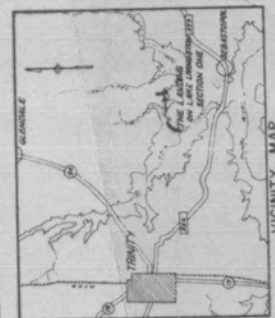

FILED
 APR 15 1978
 TARRANT COUNTY TEXAS

SECTION ONE

THE LANDING

LAKE LIVINGSTON
 ON

500003 ACRES OUT OF THE
 WM. MCKIM SURVEY, A-411
 TRINITY COUNTY, TEXAS

SCALE: 1" = 100'
 DATE: APRIL 1978
 45 LOTS
 OWNERS

C&B DEVELOPMENT, INC.

H. CARLOS SMITH
 Consulting Engineer
 718 S. BROADWAY LA PORT, TEXAS

A/81

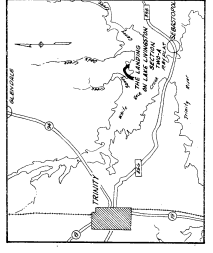

NOTES
 1. All lots are subject to the provisions of the Subdivision Map Act, Chapter 253, Texas Local Government Code, and the provisions of the Texas Property Code, Chapter 63, Texas Property Code, and the provisions of the Texas Subdivision Map Act, Chapter 253, Texas Local Government Code.
 2. The plat is subject to the provisions of the Texas Property Code, Chapter 63, Texas Property Code, and the provisions of the Texas Subdivision Map Act, Chapter 253, Texas Local Government Code.
 3. The plat is subject to the provisions of the Texas Property Code, Chapter 63, Texas Property Code, and the provisions of the Texas Subdivision Map Act, Chapter 253, Texas Local Government Code.
 4. The plat is subject to the provisions of the Texas Property Code, Chapter 63, Texas Property Code, and the provisions of the Texas Subdivision Map Act, Chapter 253, Texas Local Government Code.
 5. The plat is subject to the provisions of the Texas Property Code, Chapter 63, Texas Property Code, and the provisions of the Texas Subdivision Map Act, Chapter 253, Texas Local Government Code.
 6. The plat is subject to the provisions of the Texas Property Code, Chapter 63, Texas Property Code, and the provisions of the Texas Subdivision Map Act, Chapter 253, Texas Local Government Code.
 7. The plat is subject to the provisions of the Texas Property Code, Chapter 63, Texas Property Code, and the provisions of the Texas Subdivision Map Act, Chapter 253, Texas Local Government Code.
 8. The plat is subject to the provisions of the Texas Property Code, Chapter 63, Texas Property Code, and the provisions of the Texas Subdivision Map Act, Chapter 253, Texas Local Government Code.
 9. The plat is subject to the provisions of the Texas Property Code, Chapter 63, Texas Property Code, and the provisions of the Texas Subdivision Map Act, Chapter 253, Texas Local Government Code.
 10. The plat is subject to the provisions of the Texas Property Code, Chapter 63, Texas Property Code, and the provisions of the Texas Subdivision Map Act, Chapter 253, Texas Local Government Code.

STATE OF TEXAS
 COUNTY OF TRINITY
 I, _____, County Clerk, do hereby certify that the foregoing is a true and correct copy of the original of the plat of the subdivision of the above described property, as the same was filed in my office on this _____ day of _____, 1978.

 County Clerk

STATE OF TEXAS
 COUNTY OF TRINITY
 I, _____, County Clerk, do hereby certify that the foregoing is a true and correct copy of the original of the plat of the subdivision of the above described property, as the same was filed in my office on this _____ day of _____, 1978.

 County Clerk

STATE OF TEXAS
 COUNTY OF TRINITY
 I, _____, County Clerk, do hereby certify that the foregoing is a true and correct copy of the original of the plat of the subdivision of the above described property, as the same was filed in my office on this _____ day of _____, 1978.

 County Clerk

STATE OF TEXAS
 COUNTY OF TRINITY
 I, _____, County Clerk, do hereby certify that the foregoing is a true and correct copy of the original of the plat of the subdivision of the above described property, as the same was filed in my office on this _____ day of _____, 1978.

 County Clerk



RE-PLAT
 SECTION TWO A
THE LANDING

LAKE LIVINGSTON
 ON

75.42 ACRES OUT OF THE
 WM. McKIM SURVEY, A-411
 TRINITY COUNTY, TEXAS

SCALE: 1" = 100'
 DATE: JUNE, 1978

OWNERS:
 112 LOTS
CAB DEVELOPMENT, INC.
 HOUSTON, TEXAS

BY: **H. CARLOS SMITH**
 CONSULTING ENGINEER
 718 S. BROADWAY LA PORTE, TEXAS

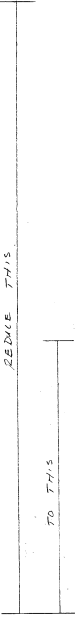
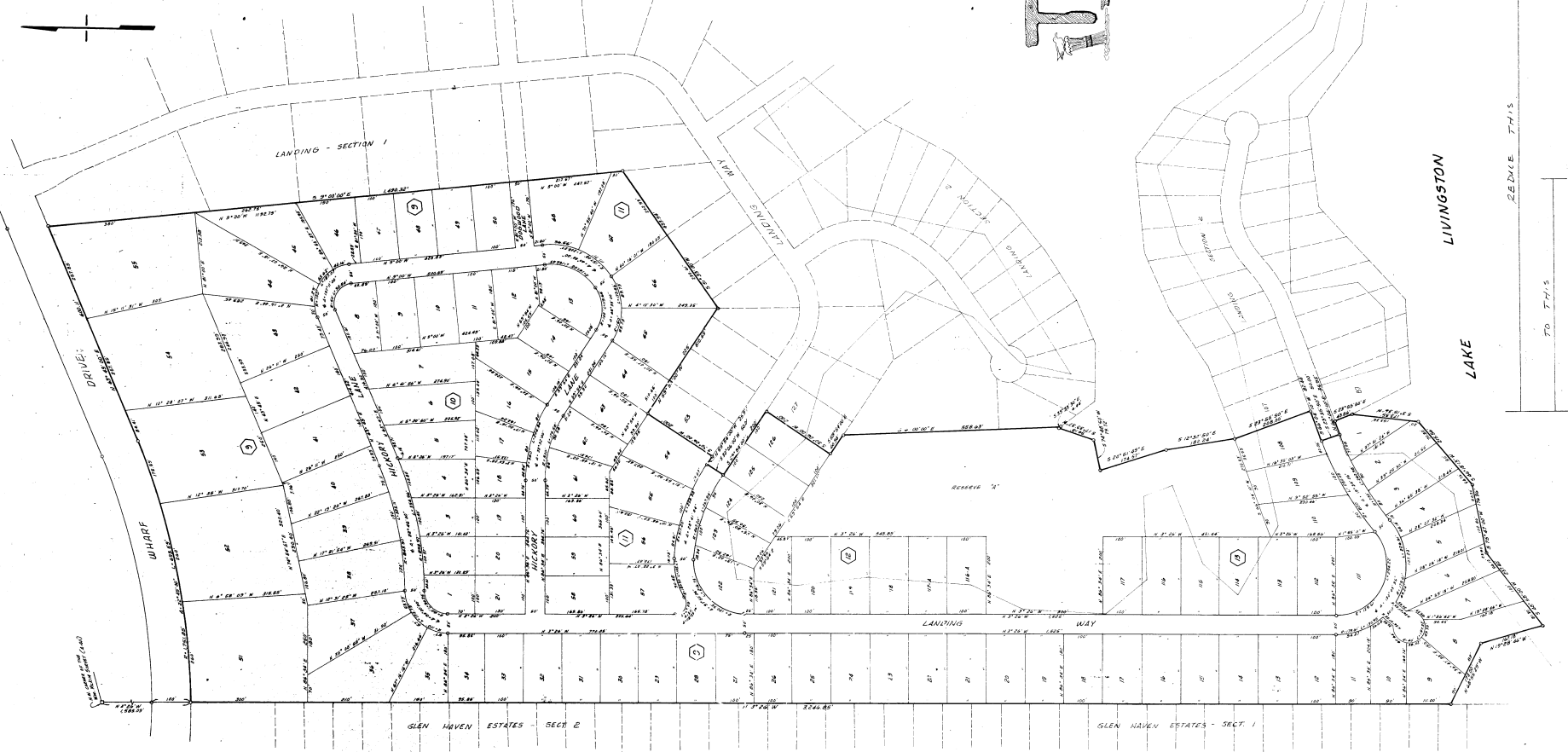
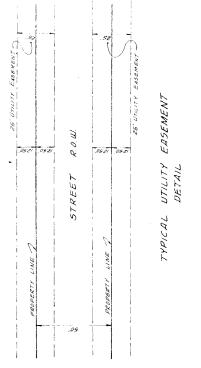

70 FT'S

2500 FT'S

TYPICAL UTILITY EASEMENT
 DETAIL

NO	BEARING	CHORD	DELTA	RADIUS	LENGTH	TAN
61	S47°12' 55"E	43.11	37°14' 48"	48.00	44.86	24.86
62	S54°21' 52"W	31.02	40°18' 12"	48.00	31.67	16.92

NO	BEARING	DISTANCE
T1	S58°04' 40"E	92.05
T2	S00°11' 19"W	68.60
T3	S72°20' 38"W	58.24
T4	S01°30' 30"W	75.37
T5	N45°45' 33"W	78.93
T6	N57°41' 15"W	31.21
T7	N59°49' 04"W	11.01

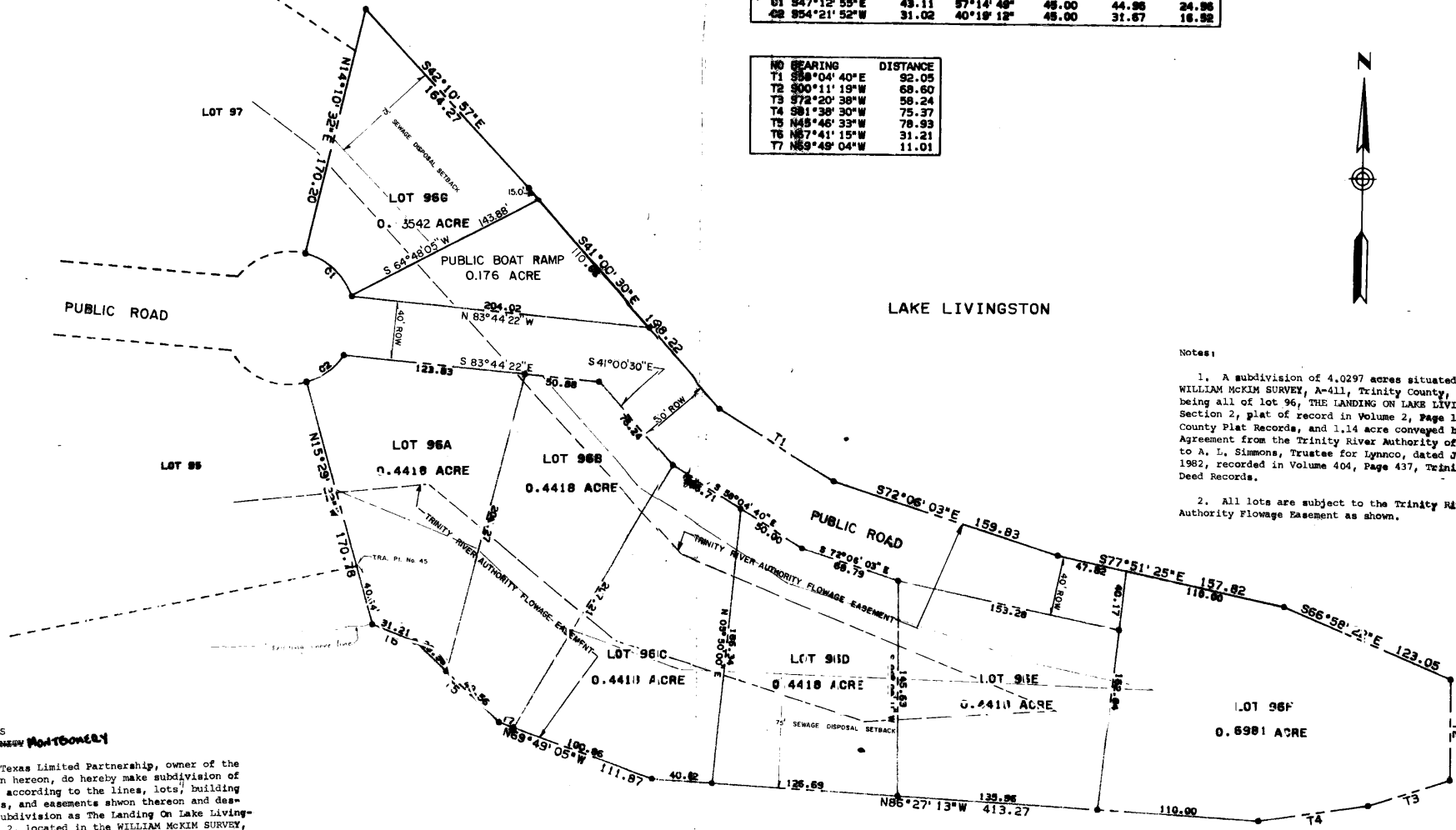

Notes:

1. A subdivision of 4.0297 acres situated in the WILLIAM MCKIM SURVEY, A-411, Trinity County, Texas, being all of lot 96, THE LANDING ON LAKE LIVINGSTON, Section 2, plat of record in Volume 2, Page 120, Trinity County Plat Records, and 1.14 acre conveyed by Lease Agreement from the Trinity River Authority of Texas to A. L. Simmons, Trustee for Lynnco, dated June 23, 1982, recorded in Volume 404, Page 437, Trinity County Deed Records.
2. All lots are subject to the Trinity River Authority Flowage Easement as shown.

STATE OF TEXAS
COUNTY OF ~~TRINITY~~ MONTGOMERY

LYNCO, a Texas Limited Partnership, owner of the property shown hereon, do hereby make subdivision of said property according to the lines, lots, building lines, streets, and easements shown thereon and designate said subdivision as the Landing On Lake Livingston, Section 2, located in the WILLIAM MCKIM SURVEY, A-411, Trinity County, Texas, and do hereby dedicate to the public use, as such, the streets and easements shown thereon forever; and do hereby bind ourselves, our successors and assigns to warrant and forever defend the title to the land so dedicated.

Witness my hand in Montgomery County, Texas, this 16 day of Dec 1982.

BY: A. L. Simmons
A. L. Simmons, General Partner

STATE OF TEXAS
COUNTY OF ~~TRINITY~~ MONTGOMERY

Before me the undersigned authority, on this day personally appeared A. L. Simmons, known to me to be the person whose name is subscribed to the foregoing instrument and acknowledged to me that he executed the same for the purposes and considerations therein expressed and in the capacity therein and herein set out given under my hand and seal of office this 16 day of December, 1982.

Hayes S. Moss
NOTARY PUBLIC
in and for Montgomery County, Texas

STATE OF TEXAS
COUNTY OF TRINITY

I, Edwin Lockhart, Clerk of the County Court of Trinity County, Texas, do hereby certify that the within instrument with its certificate of authentication was filed for registration in my office on January 12, 1983, at 11:00 o'clock, AM, and duly recorded in Volume 2, Page 246 of Assault for said County.

WITNESS my hand and seal of office, at Montgomery the day and date last above written.

Clerk County Court, Trinity County, Texas
Edwin Lockhart

LAKE LIVINGSTON

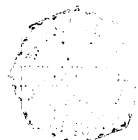

APPROVED by the Commissioners' Court of Trinity County, Texas this _____ day of _____, 1982.

Lynn R. Davis Commissioner-Pct. 1
James D. Davis Commissioner-Pct. 2
J. R. Thurston County Judge

This is to certify that I, Gerald B. Harris, Jr., a Registered Public Surveyor of the State of Texas, have platted the above subdivision from an actual survey on the ground, and that all corners are properly marked with rods and that this plat correctly represents that survey made by me.

Gerald B. Harris, Jr.

PLAT OF				
LOT 96, SECTION 2, THE LANDING				
WM MC KIM SURVEY, A-411				
TRINITY COUNTY, TEXAS				
GERALD B. HARRIS, JR. consulting engineer 1021 12th STREET HUNTSVILLE, TEXAS				
DATE	DRAWN BY	APPD.	SCALE	SHEET
APR. 19, 1982	G.R.J.	G.B.H.	1" = 50'	1 OF 1

