

SCALE
1"=20'

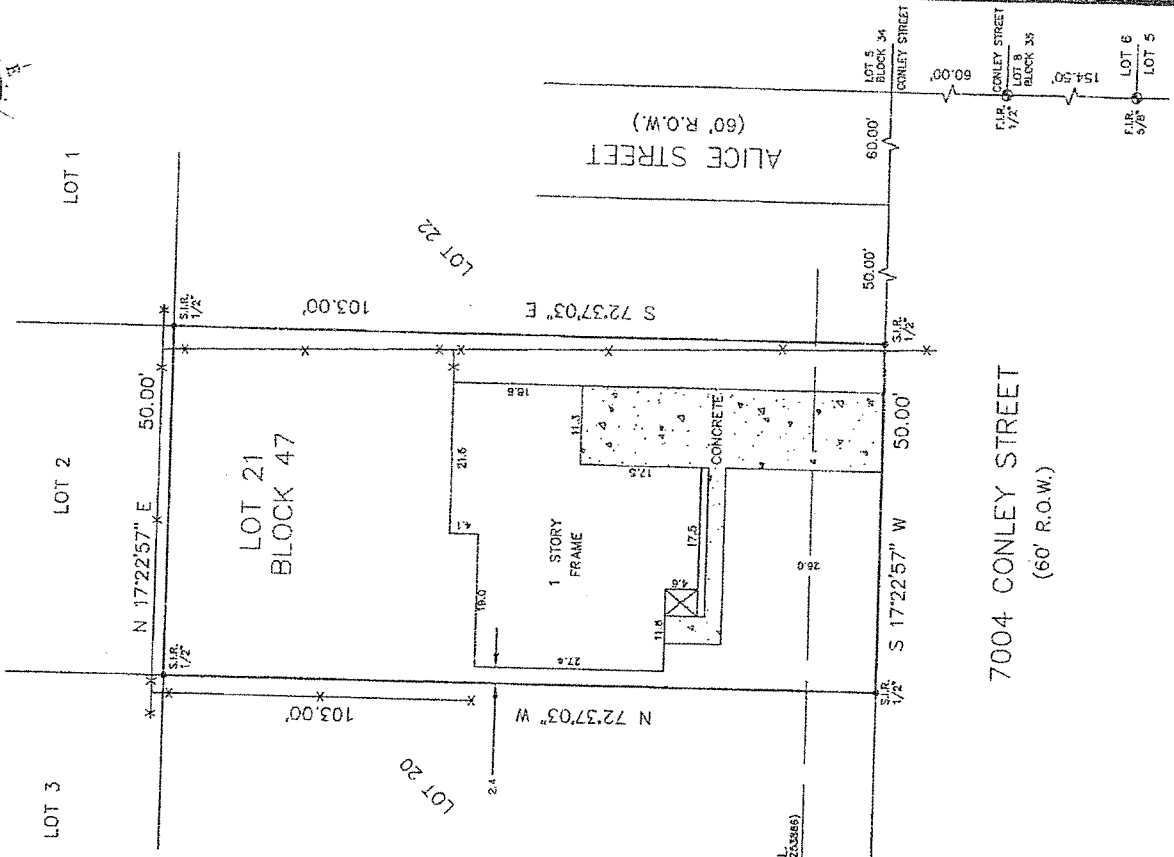
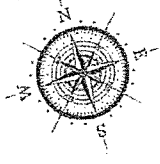

10' B.L. (H.C.C.P. #17-033868)

LEGEND

- ⊙ CONTROL MONUMENT
- B.L. = BUILDING LINE
- = CHAIN LINK FENCE

NOTES:
 - THIS SURVEY WAS MADE IN ACCORDANCE WITH THE PROFESSIONAL STANDARDS AND ETHICS OF THE SURVEYING PROFESSION AS SET FORTH IN CHAPTER 552, TITLE 11, OF THE TEXAS GOVERNMENT CODE.
 - THE PROPERTY DESCRIBED HEREON IS NOT BEING SURVEYED FOR THE PURPOSE OF DETERMINING TITLE OR INTEREST THEREIN.
 - THIS SURVEY IS CERTIFIED TO BE ACCURATE IN ACCORDANCE WITH THE PROFESSIONAL STANDARDS AND ETHICS OF THE SURVEYING PROFESSION AS SET FORTH IN CHAPTER 552, TITLE 11, OF THE TEXAS GOVERNMENT CODE.
 - THIS SURVEY DOES NOT INCLUDE ANY INFORMATION REGARDING UNDERGROUND UTILITIES, FOUNDATIONS, OR OTHER UNDERGROUND STRUCTURES.
 - THIS SURVEY IS CERTIFIED TO BE ACCURATE IN ACCORDANCE WITH THE PROFESSIONAL STANDARDS AND ETHICS OF THE SURVEYING PROFESSION AS SET FORTH IN CHAPTER 552, TITLE 11, OF THE TEXAS GOVERNMENT CODE.
 - THIS SURVEY DOES NOT INCLUDE ANY INFORMATION REGARDING FLOOD INFORMATION OR FLOOD HAZARD INFORMATION.
 - THIS SURVEY DOES NOT INCLUDE ANY INFORMATION REGARDING AIR POLLUTION OR OTHER ENVIRONMENTAL HAZARDS.
 - THIS SURVEY DOES NOT INCLUDE ANY INFORMATION REGARDING THE PRESENCE OF HAZARDOUS MATERIALS OR OTHER CONTAMINANTS.
 - THIS SURVEY DOES NOT INCLUDE ANY INFORMATION REGARDING THE PRESENCE OF MINERAL RIGHTS OR OTHER SUBSURFACE INTERESTS.
 - THIS SURVEY DOES NOT INCLUDE ANY INFORMATION REGARDING THE PRESENCE OF EASEMENTS OR OTHER RIGHTS OF WAY.
 - THIS SURVEY DOES NOT INCLUDE ANY INFORMATION REGARDING THE PRESENCE OF EASEMENTS OR OTHER RIGHTS OF WAY.
 - THIS SURVEY DOES NOT INCLUDE ANY INFORMATION REGARDING THE PRESENCE OF EASEMENTS OR OTHER RIGHTS OF WAY.

LEGAL DESCRIPTION

LOT 21, IN BLOCK 47, OF FOSTER PLACE, A SUBDIVISION IN HARRIS COUNTY, TEXAS, ACCORDING TO THE MAP OR PLAT THEREOF RECORDED IN VOLUME 655, PAGE 599 OF THE DEED RECORDS OF HARRIS COUNTY, TEXAS.

CLIENT

SUNRISE FINANCIAL GROUP, LLC

ADDRESS

7004 CONLEY STREET

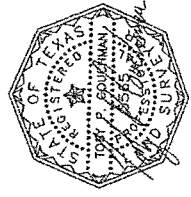

JOB # 1209255
 DATE 9-28-12
 OF# PL1213232

PRO-SURV

P.O. BOX 1366, FRIENDSWOOD, TX 77546
 PHONE: 281-986-1113 FAX: 281-994-0112
 EMAIL: orders@prosurv.net

I DO HEREBY CERTIFY THAT THIS SURVEY WAS THIS DAY MADE ON THE PROPERTY LEGALLY DESCRIBED HEREON (OR ON THE ATTACHED SHEET), AND WAS MADE BY ME OR UNDER MY SUPERVISION AND WAS MADE IN ACCORDANCE WITH THE PROFESSIONAL STANDARDS AND ETHICS OF THE SURVEYING PROFESSION AS SET FORTH IN CHAPTER 552, TITLE 11, OF THE TEXAS GOVERNMENT CODE.

ONLY SURVEY MAPS WITH THE SURVEYOR'S ORIGINAL SIGNATURE ARE DEEMED TRUE AND CORRECT COPIES OF THE SURVEYOR'S ORIGINAL WORK AND OPINION.

© 2012 PRO-SURV - ALL RIGHTS RESERVED