

2006 TODVILLE RD.  
50'R.O.W.)

GALVESTON BAY

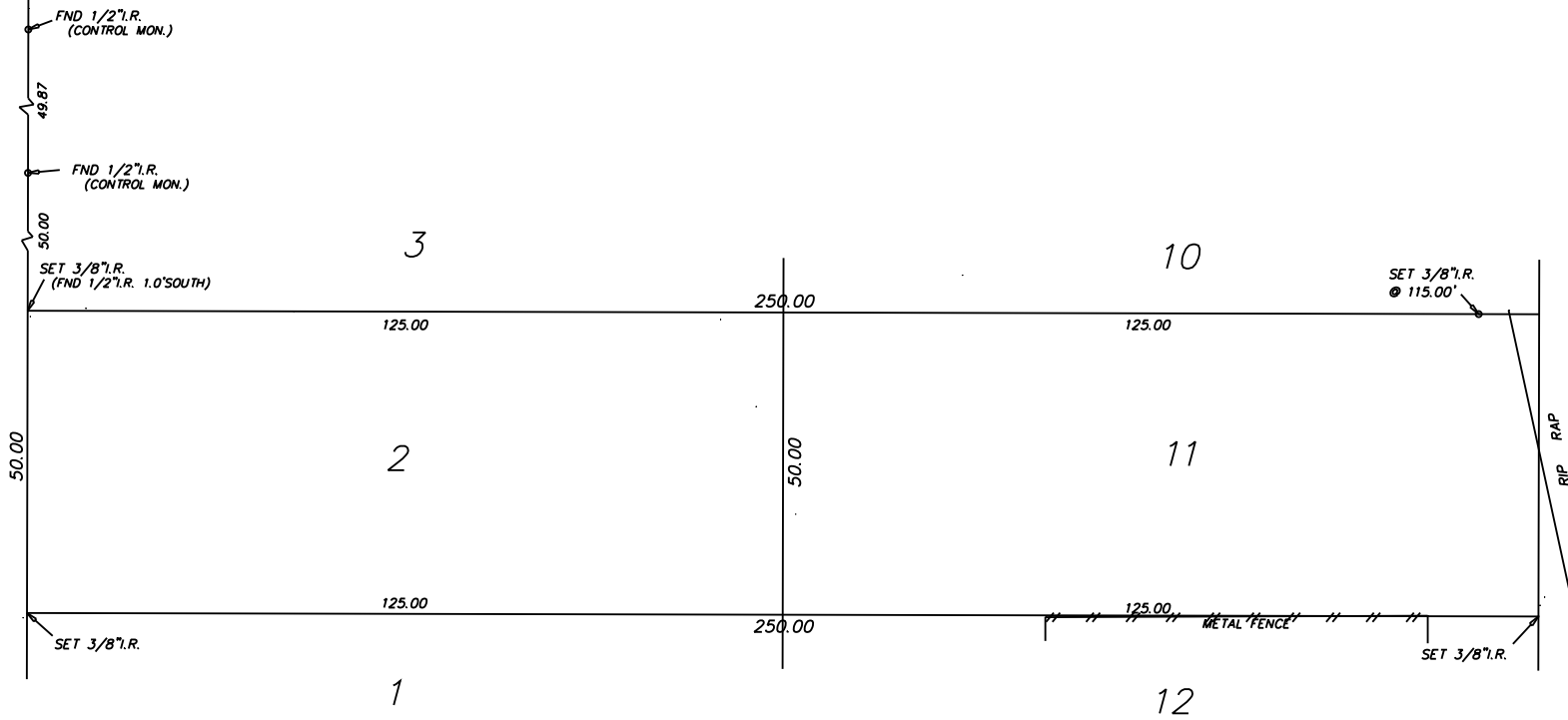

A SURVEY OF LOTS TWO (2) AND ELEVEN (11) IN BLOCK EIGHT (8) OF MORRISTOWN,  
A SUBDIVISION IN HARRIS COUNTY, TEXAS.

According to the map or plat thereof recorded in Volume 1, Page 34, in the Map Records  
of Harris County, Texas.

Scale: 1 inch = 20 feet

I, Christopher Trusky, Registered Professional Land Surveyor  
in the State of Texas, hereby certify that this plat represents  
a survey made on the ground under my direction and super-  
vision on August 25, 2014. At the time of this survey there  
were no encroachments, conflicts or protrusions apparent on  
the ground, EXCEPT AS SHOWN.  
THIS SURVEY IS CERTIFIED FOR THIS TRANSACTION ONLY.

Christopher Trusky  
RPLS No. 5247  
The Land Survey Co. LLC  
Firm Reg. No. 10045700  
281-338-4008



Notes:

Encumbrances affecting the subject property, if any, are not shown.

According to FIRM Community Panel No. 48201C1085L, dated 6/18/07, this property lies  
in Flood Zone VE, which is within the 100 year flood plain.

Basis of bearings is the right of way of Todville Road, as platted and monumented.