

14118 JADE MEADOW COURT

PLAT RECORDED UNDER FILE CODE NO. 458095, HARRIS COUNTY MAP RECORDS.
 LOT SUBJECT TO A 2 FOOT EASEMENT FOR FOR AUDIO-VISID COMMUNICATIONS AS RECORDED UNDER CLERK'S
 FILE NO. 8892232 AND P688025.
 LOT SUBJECT TO AGREEMENT FOR ELECTRIC SERVICE AS RECORDED UNDER CLERK'S FILE NO. P273466.
 LOT DOES NOT LIE IN THE 100 YEAR FLOOD PLAIN ACCORDING TO FEMA MAP NO. 48201C1050M DATED
 1/06/17. ZONE SHADED X.
 LOT SUBJECT TO RESTRICTIONS AS SHOWN UNDER SCHEDULE B1 OF THE TITLE COMMITMENT.

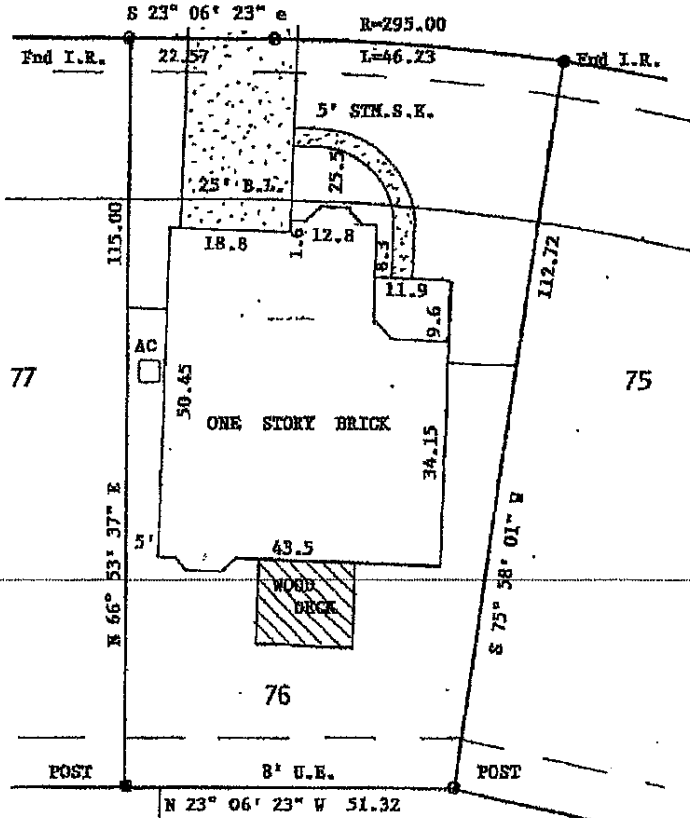

We hereby certify this to be true and correct copy of the original instrument.
 Homeland Title Company

By: *[Signature]*

SURVEY OF LOT 76, BLOCK 2, AMENDING PLAT OF BAY POINTE,
 SECTION 5, HARRIS COUNTY, TEXAS

SCALE: 1"=20'
 DATE: 2/04/19
 REVISED:
 SURVEY BY: B.L.S.
 DRAWN BY: B.L.S.
 FOR: HOMELAND TITLE
 07-1916642G
 PURCHASER: ANDREA GOTTE
 AND GARY COTTE
 JOB NO: 6037

THIS PLAT IS AN ACCURATE REPRESENTATION OF THAT SURVEY MADE ON THE GROUND UNDER MY SUPERVISION. THERE ARE NO APPARENT ENCROACHMENTS OR CONFLICTS ACROSS PROPERTY LINES AT THE TIME OF THIS SURVEY, EXCEPT AS SHOWN HEREON.

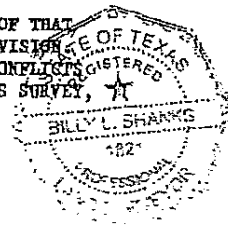

[Signature]
 BILLY L. SHANKS

[Handwritten Signature]

[Handwritten Signature]

[Handwritten Signature]