

1914 BONNER STREET, HOUSTON, TX 77007

3 BD | 4.5 BA | 3,871 SQ. FT | 9,776 SQ. FT LOT

OFFERED AT

\$1,295,000



To get listing and finance info about this property, text LIST6458379 to 800.701.6509

ABOUT THIS PROPERTY

Welcome to this superbly crafted contemporary home situated on a ONE OF A KIND oversized lot located on White Oak Bayou & the Heights Hike & Bike Trail. Designed with an indoor/outdoor living concept in mind, this custom home wraps around the modern courtyard pool & spa, complete with Roma steam shower & towel warming drawer. Complete with a true chef inspired kitchen w/ Viking & Monogram appliances, central vacuum system, wired for sound throughout, & an immense amount of interior & walk-thru attic storage. Upstairs Game Room/Guest Suite has a full bathroom, wet bar, and balcony access to the rooftop deck with breathtaking Downtown views!

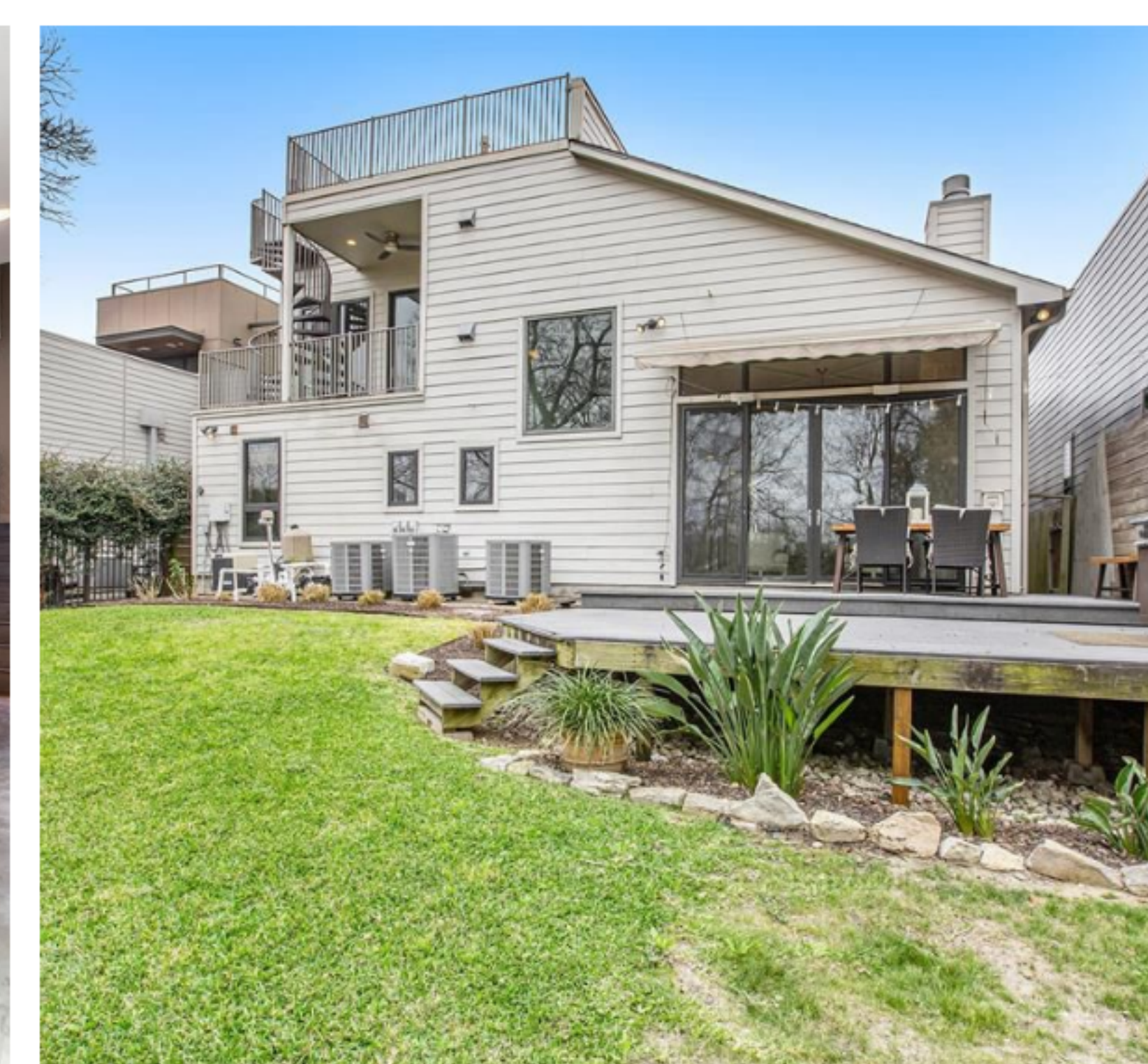

STEPHANIE SYKES
RE/MAX Cinco Ranch
LIC# 713229
m: (281) 799-3248 | o: (281) 579-7900
e: stephanietsykes@yahoo.com
w: www.gaylebowen.com



2877 Commercial Center Boulevard, Katy, TX 77494



BRAD LEVINTON
Branch Manager
NMLS# 296853
m: (713) 201-6628
e: brad.levinton@georgetownmtg.com
w: www.thrivemortgage.com/brad-levinton



4819 Williams Drive, Georgetown, TX 78633-2006
Branch NMLS# 285739 | (512) 686-3241



Thrive Mortgage, LLC is an Equal Housing Lender. As prohibited by federal law, we do not engage in business practices that discriminate on the basis of race, color, religion, national origin, sex, marital status, age (provided you have the capacity to enter into a binding contract), because all or part of your income may be derived from any public assistance program, or because you have, in good faith, exercised any right under the Consumer Credit Protection Act. The federal agency that administers our compliance with these federal laws is the Federal Trade Commission, Equal Credit Opportunity, Washington, DC, 20580.



1914 BONNER STREET, HOUSTON, TX 77007

3 BD | 4.5 BA | 3,871 SQ. FT | 9,776 SQ. FT LOT



STEPHANIE SYKES

m: (281) 799-3248 | o: (281) 579-7900
e: stephanietsykes@yahoo.com
w: www.gaylebowen.com



VERY CONVENIENT

This home is in a **very convenient** area. Some errands in this location require a car and most major services are within 1 mile.

- GROCERIES 0.2 MI
- COFFEE 0.3 MI
- PHARMACY 0.3 MI
- ATM 0.3 MI
- MEDICAL 0.4 MI
- CLEANERS 0.4 MI
- GYM 0.4 MI
- GAS 0.4 MI
- MOVIE THEATER 1.8 MI



SCHOOLS IN YOUR AREA

The assigned schools are **average** for the area. There are also 68 private schools and 10 charter schools within 5 miles.

- 5 RATING PK-5 LOVE ELEMENTARY SCHOOL ASSIGNED
- 4 RATING 6-8 HOGG MIDDLE SCHOOL ASSIGNED
- 3 RATING 9-12 HEIGHTS HIGH SCHOOL ASSIGNED



THE GREAT OUTDOORS

This home is located near a variety of outdoor activities.

POPULAR

- HIKING HEIGHTS HIKE & BIKE TRAIL (0.0 MILES)
- PARK DONOVAN PARK (0.5 MILES)
- GOLF COURSE MEMORIAL PARK GOLF COURSE (1.9 MILES)
- DOG PARK PEGGY H SHIFFICK PARK (2.0 MILES)



NEIGHBORHOOD EATS

This home is located near 212 moderately priced restaurants and has an **above average** variety of cuisines.

BY CATEGORY

AMERICAN 134	STEAKHOUSES 10
SEAFOOD 14	CAFES 10
FAST FOOD 14	COFFEE AND TEA HOUSES 10
INTERNATIONAL 13	BARBECUE 8
BARS 11	OTHER 12
MEXICAN 11	

