

MAP OR PLAT RECORDED IN F.C. 538253 C.F. W881752 HARRIS COUNTY MAP RECORDS.

This original work is protected under Copyright Law, Title 17 United States Code 101 and 102. All violators will be prosecuted to the fullest extent of the law. This survey is being provided solely for the use of the recipients named herein, and no licensee has been created, express or implied, to copy the survey except as is necessary in conjunction with the original transaction, which shall take place within thirty (30) days from the date adjacent to the signature line hereon. Bearings based on recorded plat. Found or set iron rods at all corners. AGREEMENT FOR UNDERGROUND ELECTRICAL SERVICE WITH RELIANT ENERGY AS RECORDED IN CLERK'S FILE NO. X345722.

This Tract DOES NOT Lie Within The 100 Year Flood Plain According To FEMA Map No. 4802870505 J Dated 11/6/98 (zone X).
 Warning: Use This Flood Information At Your Own Risk.
 LOT SUBJECT TO RESTRICTIONS IN F.C. 538253 OF THE MAP RECORDS AND UNDER CLERK'S FILE NO.S V039773
 X127236, X652773, Y097004, X127236, AND X652773

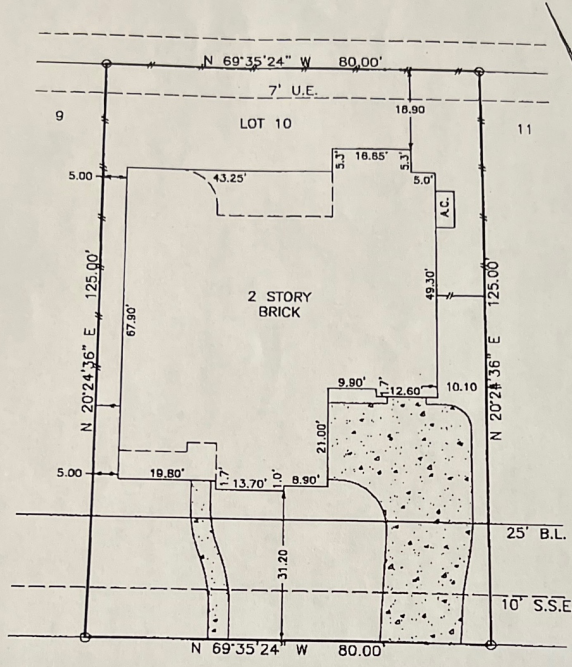

12535 CEDAR KEY TRAIL

SURVEY
 LOT 8, BLOCK 1, EAGLE SPRINGS
 SECTION 9, HARRIS COUNTY, TEXAS

Scale: 1=20'
 Date: 04/08/06
 Revised: 04/11/06
 Survey By: B.S.
 Drawn By: C.H.
 For: ALAMO TITLE
 File # 06-44201768
 Purchaser:
 THOMAS M. SULLIVAN
 c LINDA C. SULLIVAN
 Job No. 05-43387

THIS PLAT IS AN ACCURATE REPRESENTATION OF THAT SURVEY MADE ON THE GROUND UNDER MY SUPERVISION. THERE ARE NO APPARENT ENCROACHMENTS OR CONFLICTS ACROSS PROPERTY LINES AT THE TIME OF THIS SURVEY, EXCEPT AS SHOWN HERON.

Billy L. Shanks
 BILLY L. SHANKS R.P.L.S. #1821

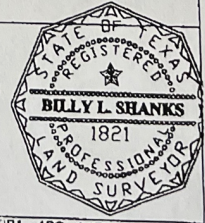

BILLY L. SHANKS

1414 WAVECREST LN.
 HOUSTON, TEXAS 77062

TEL 281-488-1486
 FAX 281-488-5526