

BLOCK 107
SAN LEON
TOWNSITE
VOLUME 238, PAGE 27

March 3, 2006

Survey of Lot Thirteen (13) and Lot Fourteen (14) in Block One-hundred Seven (107) of SAN LEON TOWNSITE, a Subdivision in Galveston County, Texas, according to the map or plat thereof recorded in Volume 238, Page 27, of the Map Records in the Office of the County Clerk of Galveston County, Texas.

I hereby certify that on the above date, the herein described Lots, together with improvements located thereon, were surveyed on the ground and under my direction, and that this map, together with dimensions as shown hereon, accurately represents the facts as found on the ground this date.



GeoSurv, LLC

Dale L. Hardy
Registered Professional
Land Surveyor 4847

Survey prepared for: Imogene Rasmusse

This survey has been prepared without the benefit of a current title report or title commitment. This property may be subject to matters of record not reflected hereon which such a title report or title commitment may reveal.

Bearing structure has been assumed.

Notes: This property does not lie within the 100 Year Flood Plain as determined by FEMA and as shown on FIRM 485470, 0105 C, Zone B, dated May 2, 1983.



P.O. Box 246, League City, Texas 77574
281-554-7739 409-765-6030 Fax: 281-554-6928

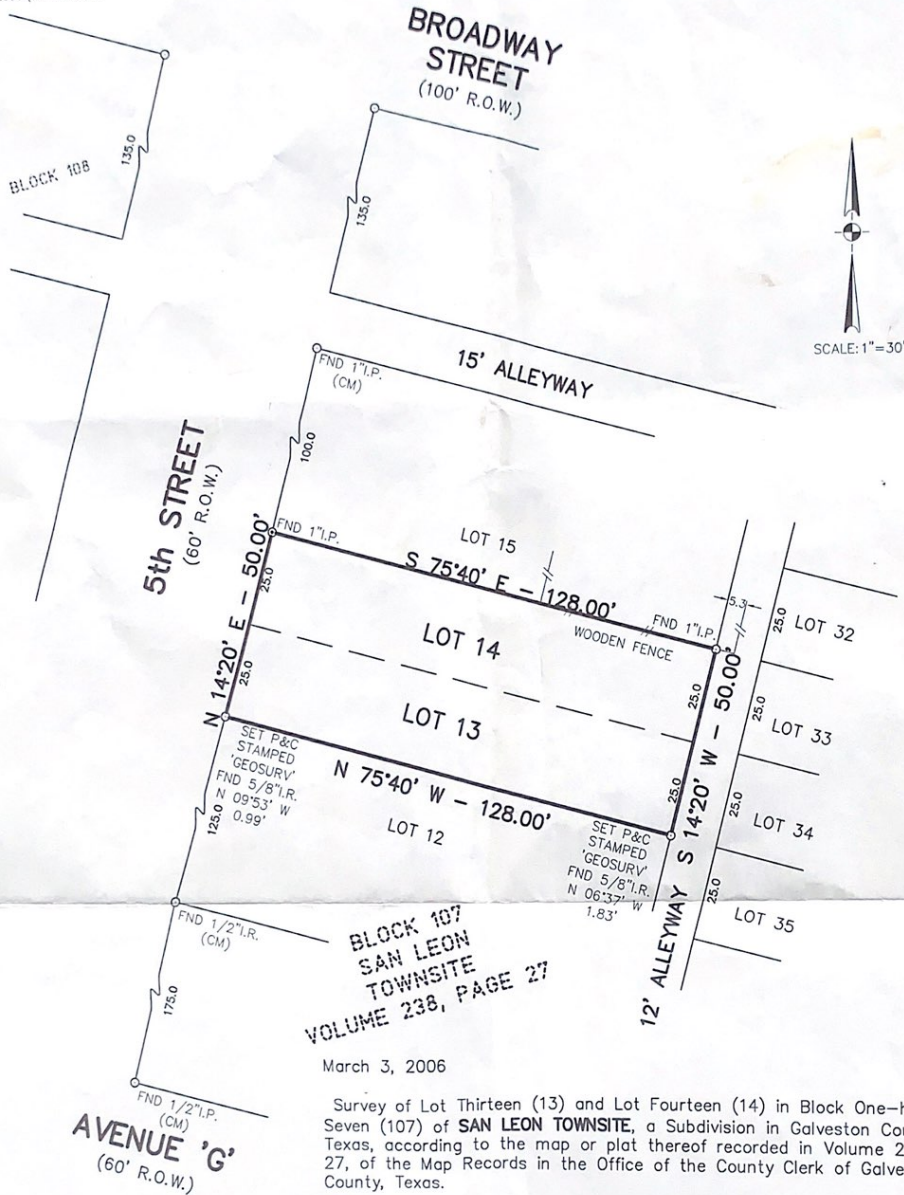

BLOCK 107
SAN LEON
TOWNSITE
VOLUME 238, PAGE 27

March 3, 2006

Survey of Lot Thirteen (13) and Lot Fourteen (14) in Block One-hundred Seven (107) of SAN LEON TOWNSITE, a Subdivision in Galveston County, Texas, according to the map or plat thereof recorded in Volume 238, Page 27, of the Map Records in the Office of the County Clerk of Galveston County, Texas.

I hereby certify that on the above date, the herein described Lots, together with improvements located thereon, were surveyed on the ground and under my direction, and that this map, together with dimensions as shown hereon, accurately represents the facts as found on the ground this date.



GeoSurv, LLC

Dale L. Hardy
Registered Professional
Land Surveyor 4847

Survey prepared for: Imogene Rasmussen

This survey has been prepared without the benefit of a current title report or title commitment. This property may be subject to matters of record not reflected hereon which such a title report or title commitment may reveal.

Notes: This property does not lie within the 100 Year Flood Plain as determined by FEMA and as shown on FIRM 485470, 0105 C, Zone B, dated May 2, 1983.

Bearing structure has been assumed.



P.O. Box 246, League City, Texas 77574
281-554-7739 409-765-6030 Fax: 281-554-6928

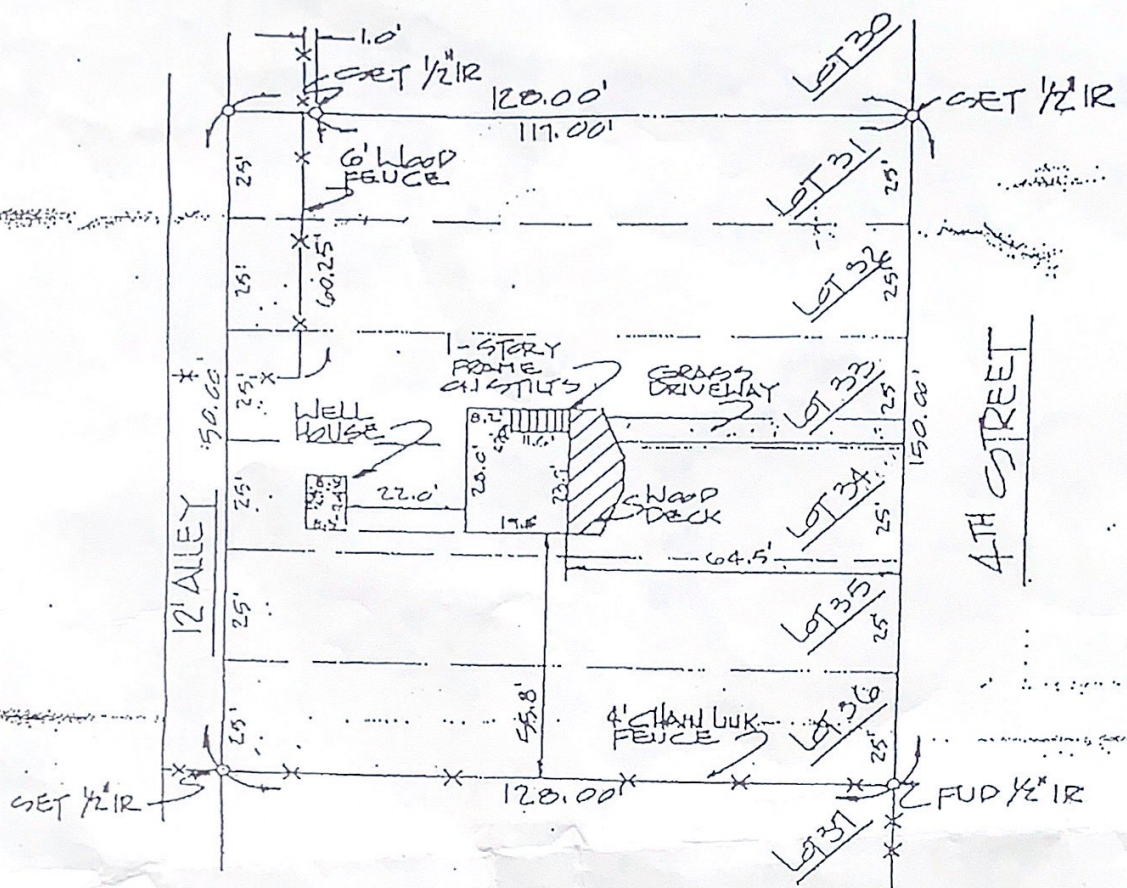

A SURVEY OF LOTS 31 THRU 36 IN BLOCK 107, OF SAN LEON TOWNSITE, A SUBDIVISION IN GALVESTON COUNTY, TEXAS.

According to the map or plat thereof recorded in Volume 238, Page 27, in the office of the County Clerk of Galveston County, Texas.

There were no encroachments at the time of this survey, except as shown, and all improvements were constructed entirely within the property lines.

Scale: 1" = 30'

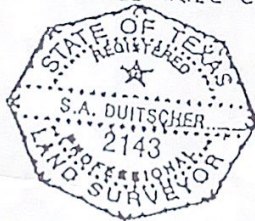

Surveyed July 4, 1995

by: *S.A. Duitcher*
 S. A. Duitcher
 Reg. Public Surveyor
 The Land Survey Co.
 La Marque, TX

Note:
 This property lies in Flood Zone A, which is within the 100 year flood plain.

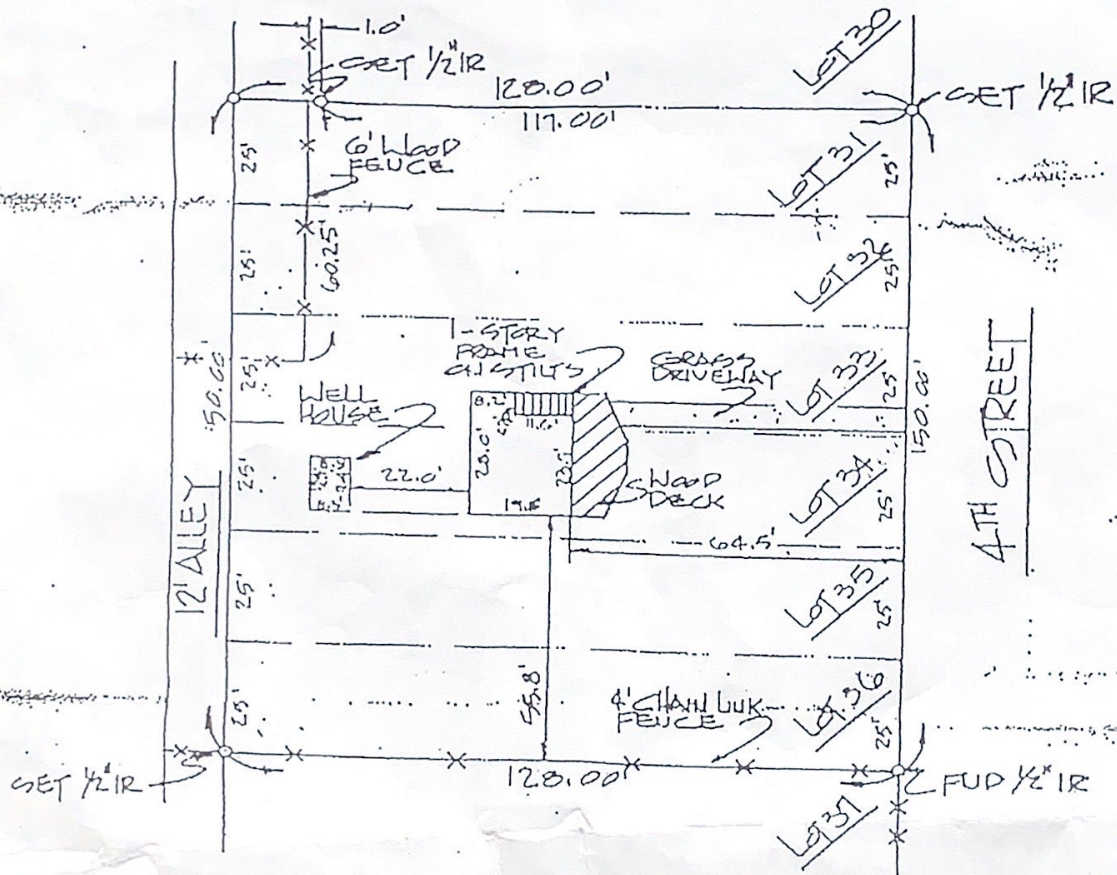

A SURVEY OF LOTS 31 THRU 36 IN BLOCK 107, OF SAN LEON TOWNSITE, A SUBDIVISION IN GALVESTON COUNTY, TEXAS.

According to the map or plat thereof recorded in Volume 238, Page 27, in the office of the County Clerk of Galveston County, Texas.

There were no encroachments at the time of this survey, except as shown, and all improvements were constructed entirely within the property lines.

Scale: 1" = 30'

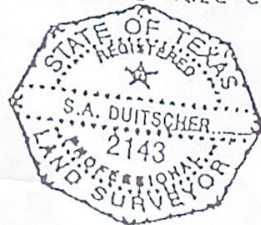

Surveyed July 4, 1995

by: *S.A. Duitcher*
 S. A. Duitcher
 Reg. Public Surveyor
 The Land Survey Co.
 La Marque, TX

Note:
 This property lies in Flood Zone A, which is within the 100 year flood plain.