

<b>LEGEND</b>	WOODEN FENCE	ELEV. ELEVATION	(B.G.) BUILDER GUIDELINES	INLET	ELECTRIC BOX	TELEPHONE FEDESTAL	PAD MOUNTED TRANSFORMER
FLATWORK	WROUGHT IRON FENCE	T.O.F. TOP OF FORM	M.A.E. MAINTENANCE EASEMENT	MANHOLE & INLET	CABLE PEDESTAL	FIRE HYDRANT	GRATE DRAIN
PROPERTY LINE	CHAIN LINK FENCE	F.F. FINISHED FLOOR	R.O.W. RIGHT-OF-WAY	UTILITY VAULT	WATER METER	LIGHT POLE	GAS METER
BUILDING LINE	OVERHEAD ELECTRIC	EXT. EXTENDED	S.L.E. STREET LIGHT EASEMENT	FND. FOUND	WATER VALVE	PROPERTY CORNER	MANHOLE
BUILDING LINE	B.L. BUILDING LINE	P.V.T. PRIVATE	D.E. DRAINAGE EASEMENT	BLDG. BUILDING	WATER VALVE	GUY ANCHOR	POWER POLE
EASEMENT	U.E. UTILITY EASEMENT	CONC. CONCRETE	E.E. ELECTRIC EASEMENT	A.E. AERIAL EASEMENT			
	W.L.E. WATER LINE EASEMENT	I.R. IRON ROD	S.S.E. SANITARY SEWER EASEMENT				
		I.P. IRON PIPE	STM.S.E. STORM SEWER EASEMENT				

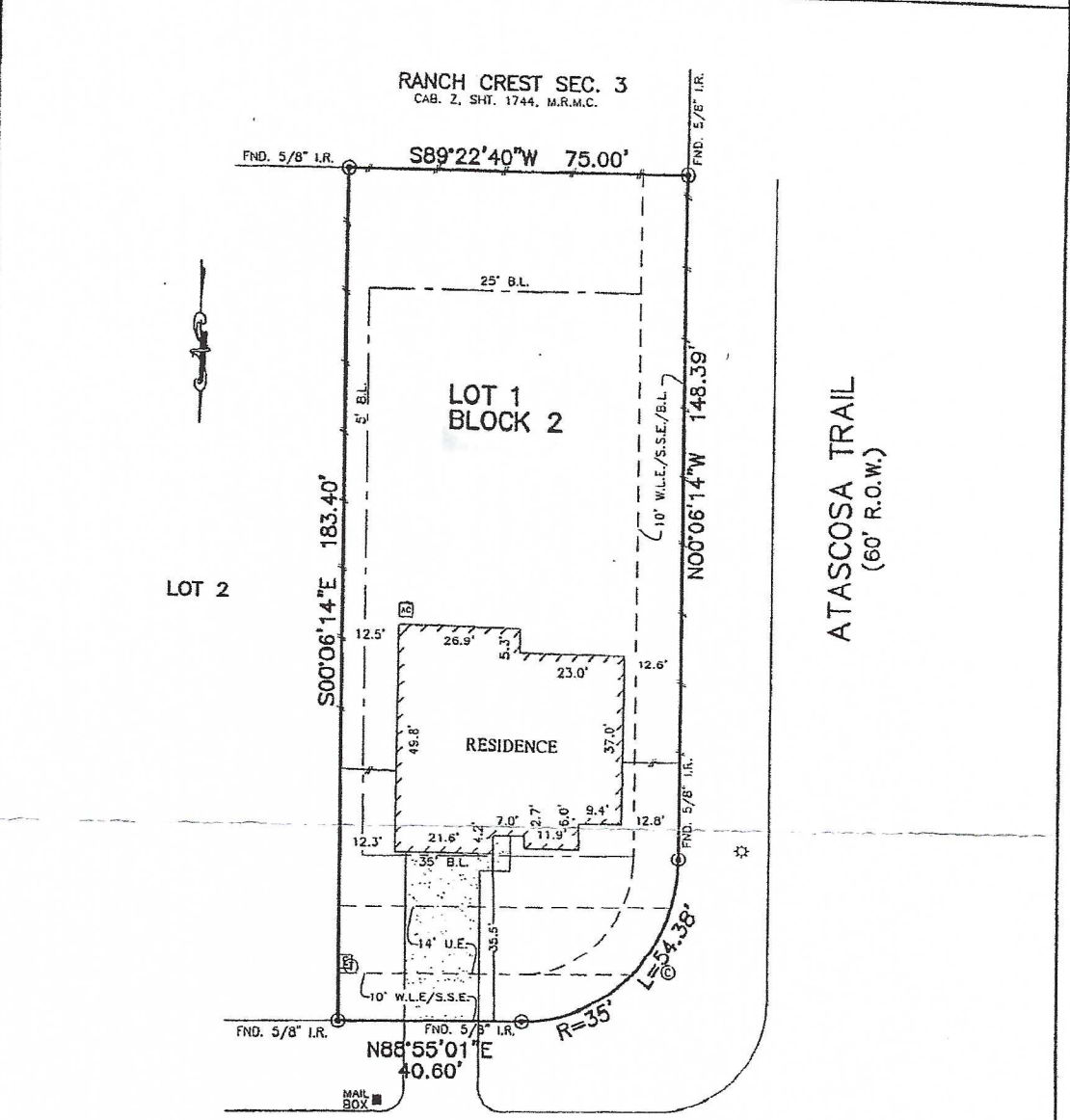

18813 WICHITA TRAIL  
(60' R.O.W.)

- NOTES:
1. ALL BEARINGS SHOWN HEREON ARE BASED ON THE RECORDED PLAT.
  2. SURVEYOR HAS NOT ABSTRACTED THE SUBJECT PROPERTY. ABSTRACTING BY TITLE COMPANY ONLY. THERE MAY BE EASEMENTS, RESTRICTIONS, AND OTHER MATTERS OF RECORD NOT SHOWN HEREON.
  3. ALL ELEVATIONS SHOWN HEREON ARE BASED ON ASSUMED DATUM.
  4. BLDG. LINES (5' SIDE & 25' REAR) PER C.F. No. 2015078235.

PLAT OF SURVEY  
SCALE: 1" = 30'

FLOOD MAP:  
THIS PROPERTY LIES IN ZONE "X"  
AS DEPICTED ON COMMUNITY PANEL  
No. 48339 C 0475 G, DATED: 08-18-2014  
THIS INFORMATION IS BASED ON GRAPHIC PLOTTING.  
WE DO NOT ASSUME RESPONSIBILITY FOR EXACT  
DETERMINATION

© 2017, ALLPOINTS SERVICES, CORP., All Rights Reserved. This original work is protected under copyrights laws, Title 17 U.S. Code Sections 101 & 102. All violators will be prosecuted to the extent of the law. This survey is being provided solely for the use of the recipients and no license has been created, express or implied, to copy the survey except as is necessary in the conjunction with the original transaction.

FOR: LGI HOMES  
ADDRESS:  
18813 WICHITA TRAIL  
ALLPOINTS JOB #: LGI27080JG



ALLPOINTS  
SERVICES CORP  
PHONE: 713-468-7707  
T.B.P.L.S. No. 10122600

LOT 1, BLOCK 2,  
RANCH CREST, SECTION 4,  
CAB. Z, SHTS. 3569-3571, MAP RECORDS,  
MONTGOMERY COUNTY, TEXAS

I HEREBY CERTIFY THAT THIS PLAT REPRESENTS THE  
RESULTS OF A SURVEY MADE ON THE GROUND, ON THE 14TH  
DAY OF FEBRUARY, 2017.

*Steven P. Brister*

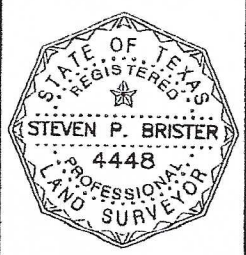

*X*

*X*