

COCHRAN CROSSING
(70' R.O.W.)

OPEN SPACE RESERVE

WEST LOST POND CIRCLE
(60' R.O.W.)

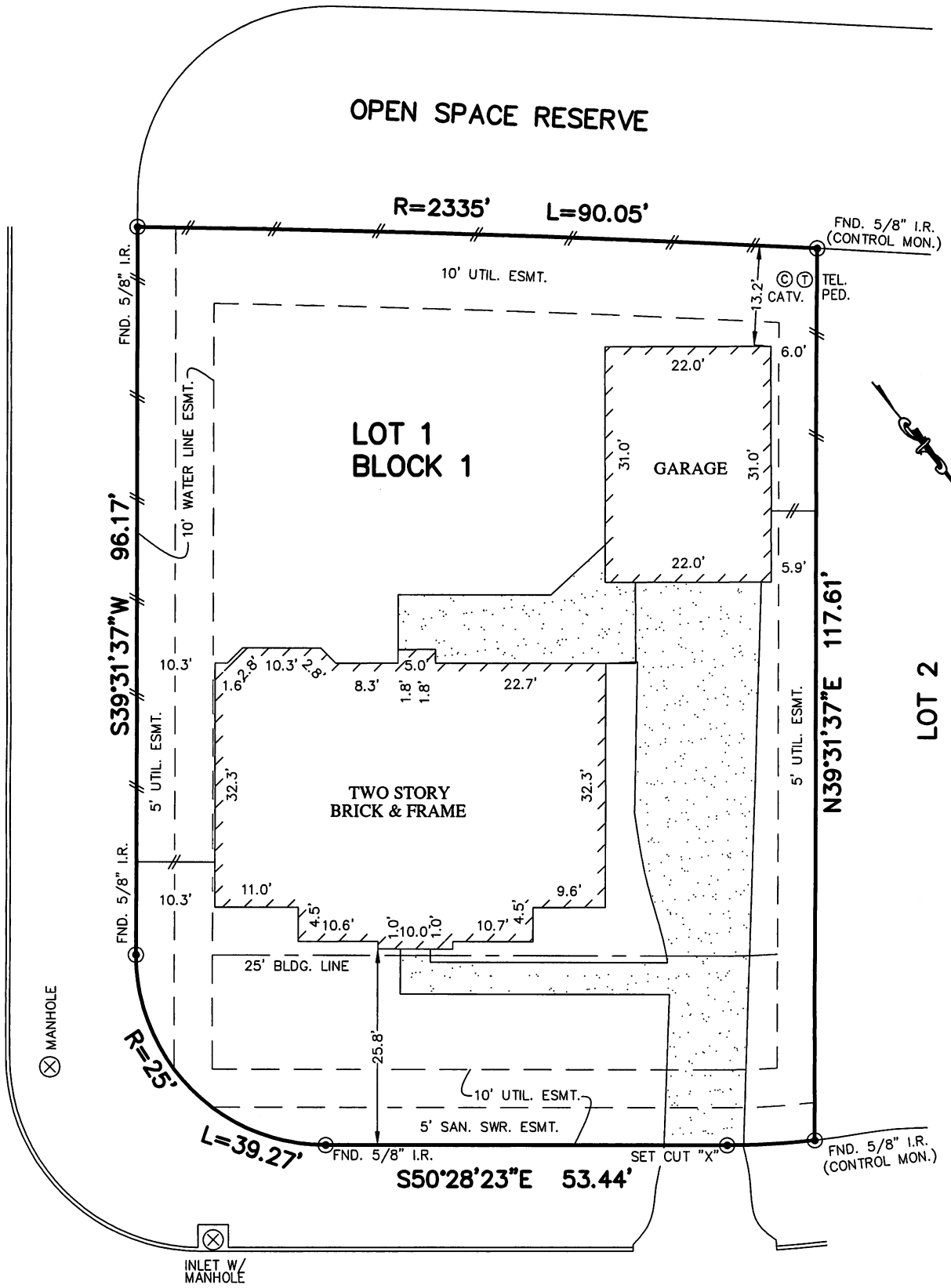

WINDING CREEK PLACE
(CUL-DE-SAC)

PLAT OF SURVEY
SCALE: 1" = 20'

- NOTES:
- ALL BEARINGS SHOWN HEREON ARE BASED ON THE RECORDED PLAT.
 - SUBJECT TO APPLICABLE RESTRICTIVE COVENANTS LISTED IN ITEM No. 1, SCHEDULE "B" OF TITLE COMMITMENT ISSUED BY STEWART TITLE GUARANTY INSURANCE Co. UNDER G.F. No. 137142.
 - UTILITY EASEMENT 10' (FRONT & REAR)/5' SIDES PER C.F. No. 9036036 & 94041802..

FLOOD MAP:
THIS PROPERTY LIES IN ZONE "X"
AS DEPICTED ON COMMUNITY PANEL
No. 48339C 0510F, DATED: 12-19-96
"THIS INFORMATION IS BASED ON GRAPHIC PLOTTING.
WE DO NOT ASSUME RESPONSIBILITY FOR EXACT
DETERMINATION"

© 2013, ALLPOINTS SERVICES, CORP., All Rights Reserved. This original work is protected under copyrights laws, Title 17 U.S. Code Sections 101 & 102. All violators will be prosecuted to the extent of the law. This survey is being provided solely for the use of the recipients and no license has been created, express or implied, to copy the survey except as is necessary in conjunction with the original transaction.

FOR: SCOTT BURRER
HEATHER M. BURRER
ADDRESS: 114 WINDING CREEK PLACE
ALLPOINTS JOB #: MI53927 AF
G.F.: (137142)



ALLPOINTS SERVICES CORP
PHONE: 713-468-7707
FAX: 713-827-1861

LOT 1, BLOCK 1,
THE WOODLANDS,
VILLAGE OF COCHRANS CROSSING, SEC. 24,
CABINET "F", SHEET 163B-165B, MAP RECORDS
MONTGOMERY COUNTY, TEXAS

I HEREBY CERTIFY THAT THIS PLAT REPRESENTS THE RESULTS OF A SURVEY MADE ON THE GROUND, ON THE 24th DAY OF JANUARY, 2013.

