

This original work is protected under Copyright Laws, Title 17 United States Code 101 and 102. All violators will be prosecuted to the fullest extent of the law. This survey is being provided solely for the use of the recipients named herein, and no license has been created, express or implied, to copy the survey except as is necessary in conjunction with the original transaction, which shall take place within thirty (30) days from the date adjacent to the signature line hereon.
Bearings based on recorded plat. Found or set iron rods at all corners.

Warning: Use This Flood Information At Your Own Risk.
LOT SUBJECT TO RESTRICTIONS IN VOL. 2005A PG. 113 OF THE MAP RECORDS AD UNDER CLERK'S FILE NO.S
2005073398, AND 2050737731

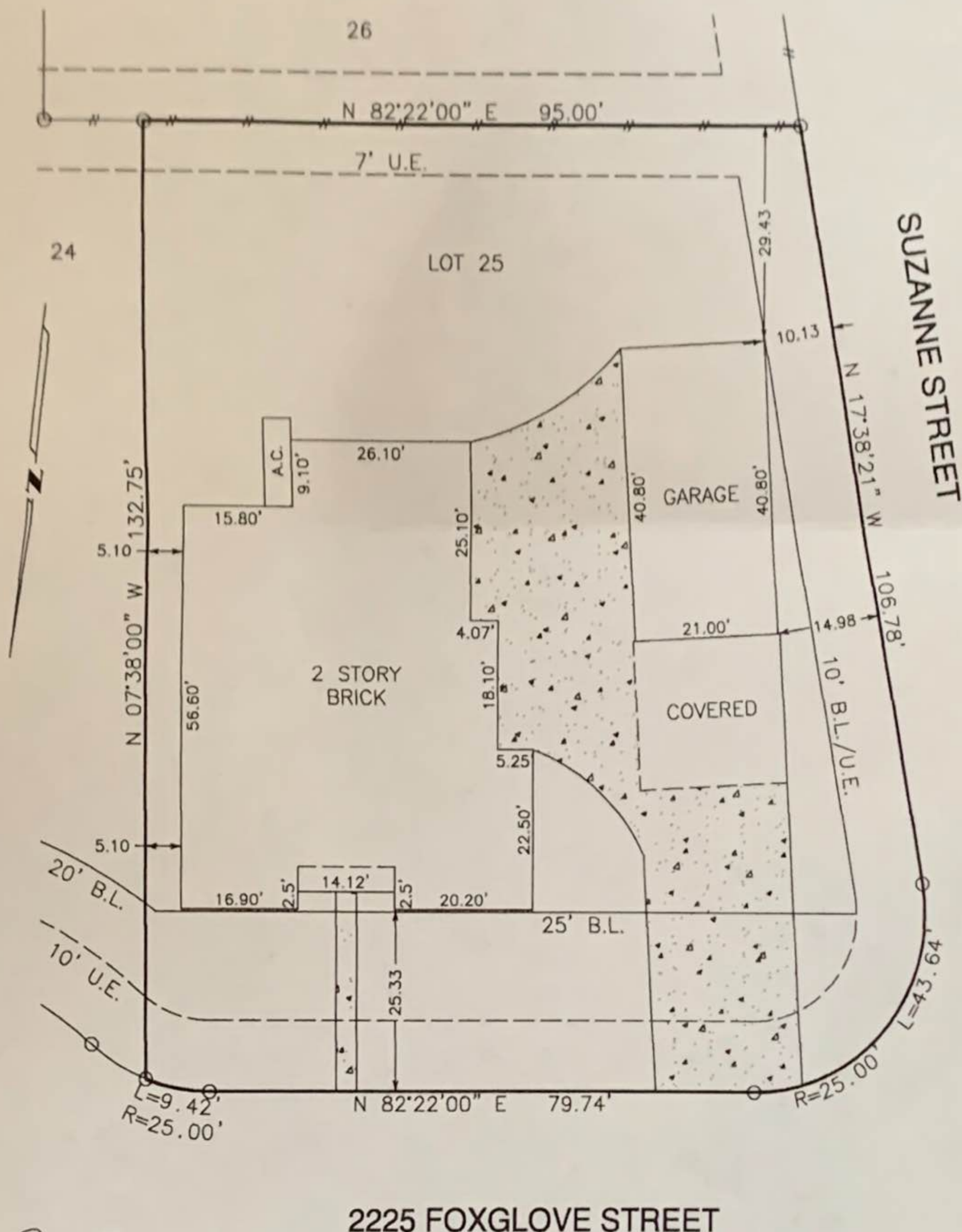

Revised BL

SURVEY
LOT 25, BLOCK 1, THE MEADOWS
SECTION 3, GALVESTON COUNTY, TEXAS

Scale: 1=20'
Date: 03/21/06
Revised:
Survey By: B.S.
Drawn By: C.H.
For: CERVELLE HOMES
000420660
Purchaser:
RYAN BAKER
LEA BAKER
Job No. 43955

THIS PLAT IS AN ACCURATE REPRESENTATION OF THAT SURVEY MADE ON THE GROUND UNDER MY SUPERVISION. THERE ARE NO APPARENT ENCROACHMENTS OR CONFLICTS ACROSS PROPERTY LINES AT THE TIME OF THIS SURVEY, EXCEPT AS SHOWN HERON.



Billy L. Shanks
BILLY L. SHANKS R.P.L.S. #1821

MAP OR PLAT RECORDED IN VOL. 2005A PG. 113 OF THE MAP RECORDS AD UNDER CLERK'S FILE NO.S 2005073398, AND 2050737731

This original work is protected under Copyright Laws, Title 17 United States Code 101 and the full extent of the law. This survey is being provided solely for the use of the recipient and shall take place within thirty (30) days from the date adjacent to the signature line hereon. Bearings based on recorded plat. Found or set iron rods at all corners.

Warning: Use This Flood Information At Your Own Risk.
 LOT SUBJECT TO RESTRICTIONS IN VOL. 2005A PG. 113 OF THE MAP RECORDS AD UNDER CLERK'S FILE NO.S 2005073398, AND 2050737731

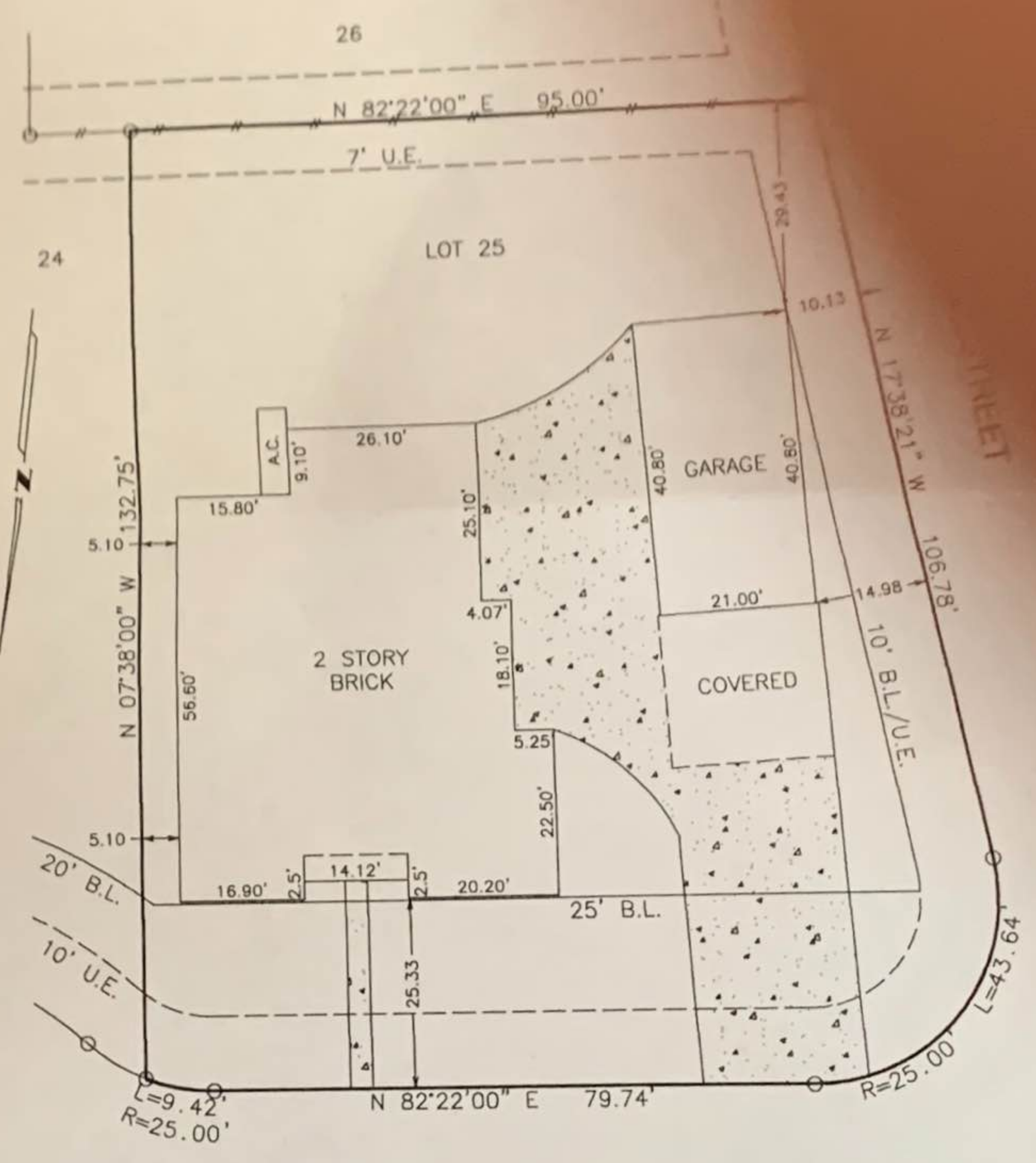

2225 FOXGLOVE STREET

Ryan BL

SURVEY
 LOT 25, BLOCK 1, THE MEADOWS
 SECTION 3, GALVESTON COUNTY, TEXAS

Scale: 1=20'
 Date: 03/21/06
 Revised:
 Survey By: B.S.
 Drawn By: C.H.
 For: CERVELLE HOMES
 # 000420660
 Purchaser:
 RYAN BAKER
 LEA BAKER
 Job No. 43955

THIS PLAT IS AN ACCURATE REPRESENTATION OF THAT SURVEY MADE ON THE GROUND UNDER MY SUPERVISION. THERE ARE NO APPARENT ENCROACHMENTS OR CONFLICTS ACROSS PROPERTY LINES AT THE TIME OF THIS SURVEY, EXCEPT AS SHOWN HERON.



Billy L. Shanks
 BILLY L. SHANKS R.P.L.S. #1821

BILLY L. SHANKS 1414 WAVECREST LN. HOUSTON, TEXAS 77062 281-488-1486 FAX 281-488-5526

This original work is protected under Copyright Laws, Title 17 United States Code 101 and 102. All violators will be prosecuted to the fullest extent of the law. This survey is being provided solely for the use of the recipients named herein, and no license has been created, express or implied, to copy the survey except as is necessary in conjunction with the original transaction, which shall take place within thirty (30) days from the date adjacent to the signature line hereon. Bearings based on recorded plat. Found or set iron rods at all corners.

Warning: Use This Flood Information At Your Own Risk.
 LOT SUBJECT TO RESTRICTIONS IN VOL. 2005A PG. 113 OF THE MAP RECORDS AD UNDER CLERK'S FILE NO.S
 2005073398, AND 2050737731

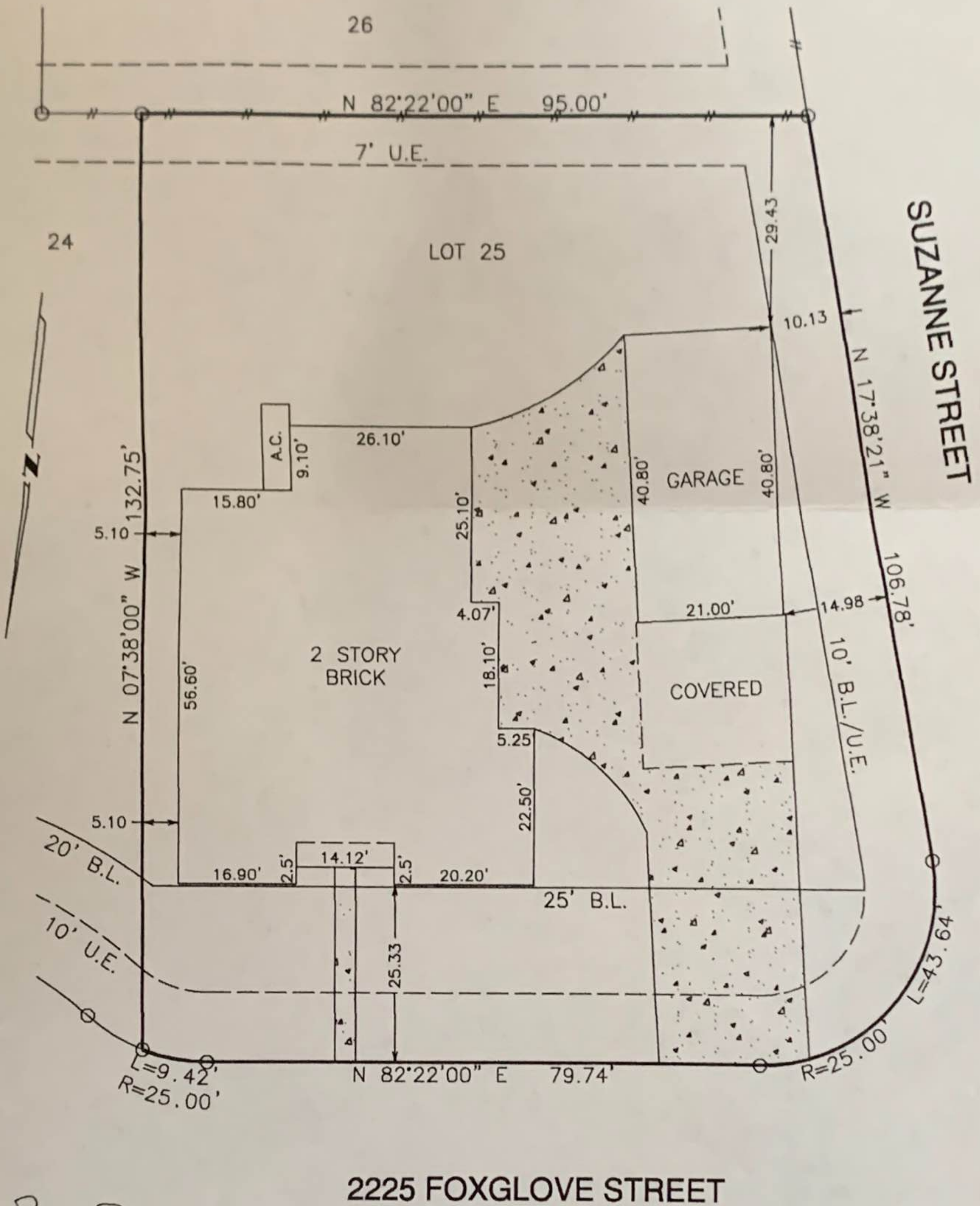

Regu BL

SURVEY
 LOT 25, BLOCK 1, THE MEADOWS
 SECTION 3, GALVESTON COUNTY, TEXAS

Scale: 1=20'
 Date: 03/21/06
 Revised:
 Survey By: B.S.
 Drawn By: C.H.
 For: CERVELLE HOMES
 # 000420660
 Purchaser:
 RYAN BAKER
 & LEA BAKER
 Job No. 43955

THIS PLAT IS AN ACCURATE REPRESENTATION OF THAT SURVEY MADE ON THE GROUND UNDER MY SUPERVISION. THERE ARE NO APPARENT ENCROACHMENTS OR CONFLICTS ACROSS PROPERTY LINES AT THE TIME OF THIS SURVEY, EXCEPT AS SHOWN HERON.



Billy L. Shanks
 BILLY L. SHANKS R.P.L.S. #1821

BILLY L. SHANKS

1414 WAVECREST LN.
 HOUSTON, TEXAS 77062

281-488-1486
 FAX 281-488-5526

This original work is protected under Copyright Laws, Title 17 United States Code 101 and 102. All violators will be prosecuted to the fullest extent of the law. This survey is being provided solely for the use of the recipients named herein, and no license has been created, express or implied, to copy the survey except as is necessary in conjunction with the original transaction, which shall take place within thirty (30) days from the date adjacent to the signature line hereon. Bearings based on recorded plat. Found or set iron rods at all corners.

Warning: Use This Flood Information At Your Own Risk.
 LOT SUBJECT TO RESTRICTIONS IN VOL. 2005A PG. 113 OF THE MAP RECORDS AD UNDER CLERK'S FILE NO.S
 2005073398, AND 2050737731

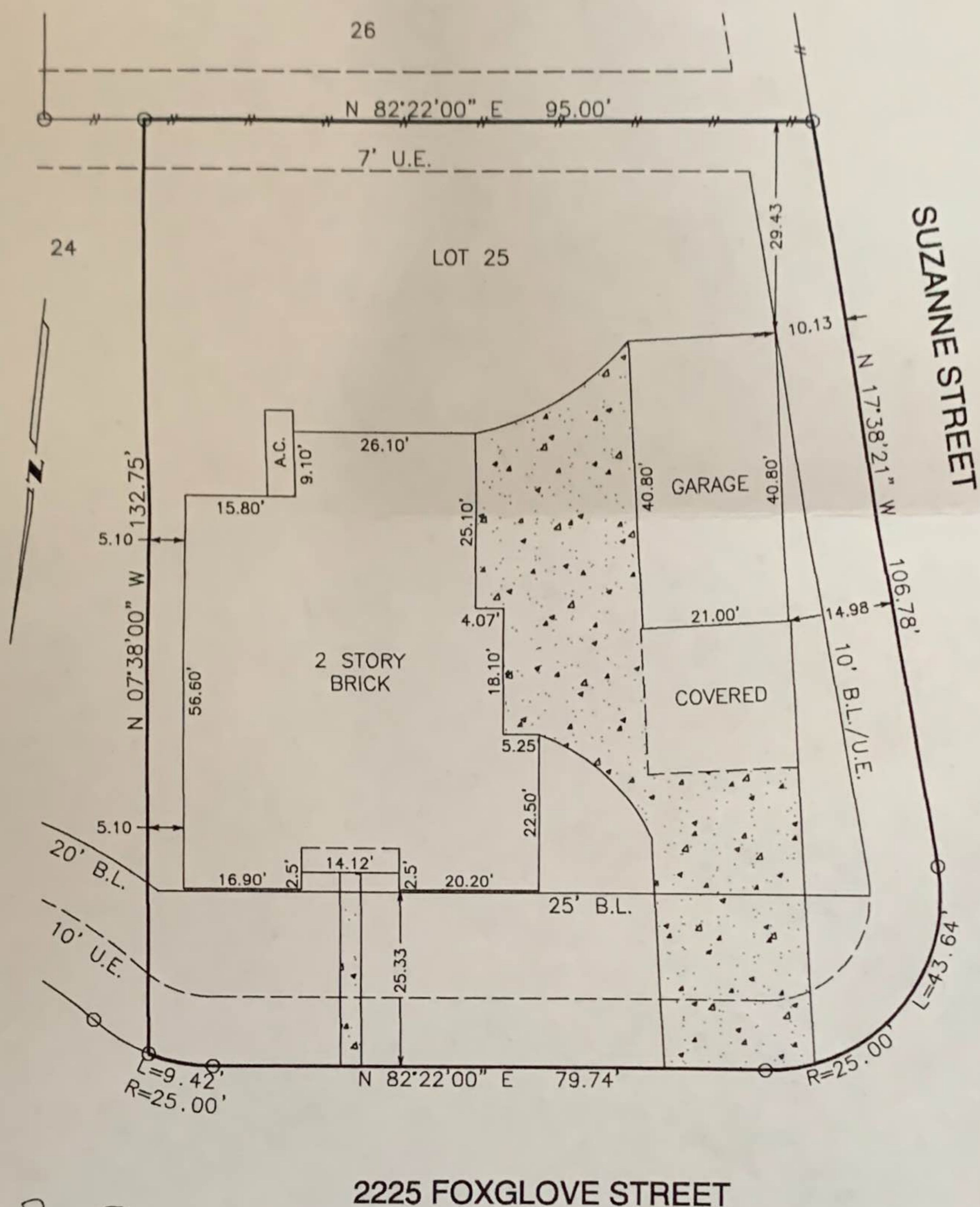

Rgn BL

SURVEY
LOT 25, BLOCK 1, THE MEADOWS
SECTION 3, GALVESTON COUNTY, TEXAS

Scale: 1=20'
 Date: 03/21/06
 Revised:
 Survey By: B.S.
 Drawn By: C.H.
 For: CERVELLE HOMES
 GF# 000420660
 Purchaser:
 RYAN BAKER
 & LEA BAKER
 Job No. 43955

THIS PLAT IS AN ACCURATE REPRESENTATION OF THAT
 SURVEY MADE ON THE GROUND UNDER MY SUPERVISION.
 THERE ARE NO APPARENT ENCROACHMENTS OR CONFLICTS
 ACROSS PROPERTY LINES AT THE TIME OF THIS SURVEY,
 EXCEPT AS SHOWN HERON.



Billy L. Shanks
 BILLY L. SHANKS R.P.L.S. #1821

BILLY L. SHANKS

1414 WAVECREST LN.
 HOUSTON, TEXAS 77062

281-488-1486
 FAX 281-488-5526