

Map ID: DCFABD44-C667-4CDE-B500-F73C919D0AFB  
 241 LAKE GRAYSON DRIVE  
 KATY, TEXAS 77494  
 BORROWER: JONATHAN A. HUGHES AND  
 VANESSA L. HUGHES

# LOT 9, BLOCK 1 COUNTRY LAKES, SECTION 1

ACCORDING TO THE MAP OR PLAT THEREOF RECORDED  
 IN SLIDE NOS. 2211/A & B OF THE PLAT RECORDS  
 OF FORT BEND COUNTY, TEXAS

SCALE: 1" = 40'

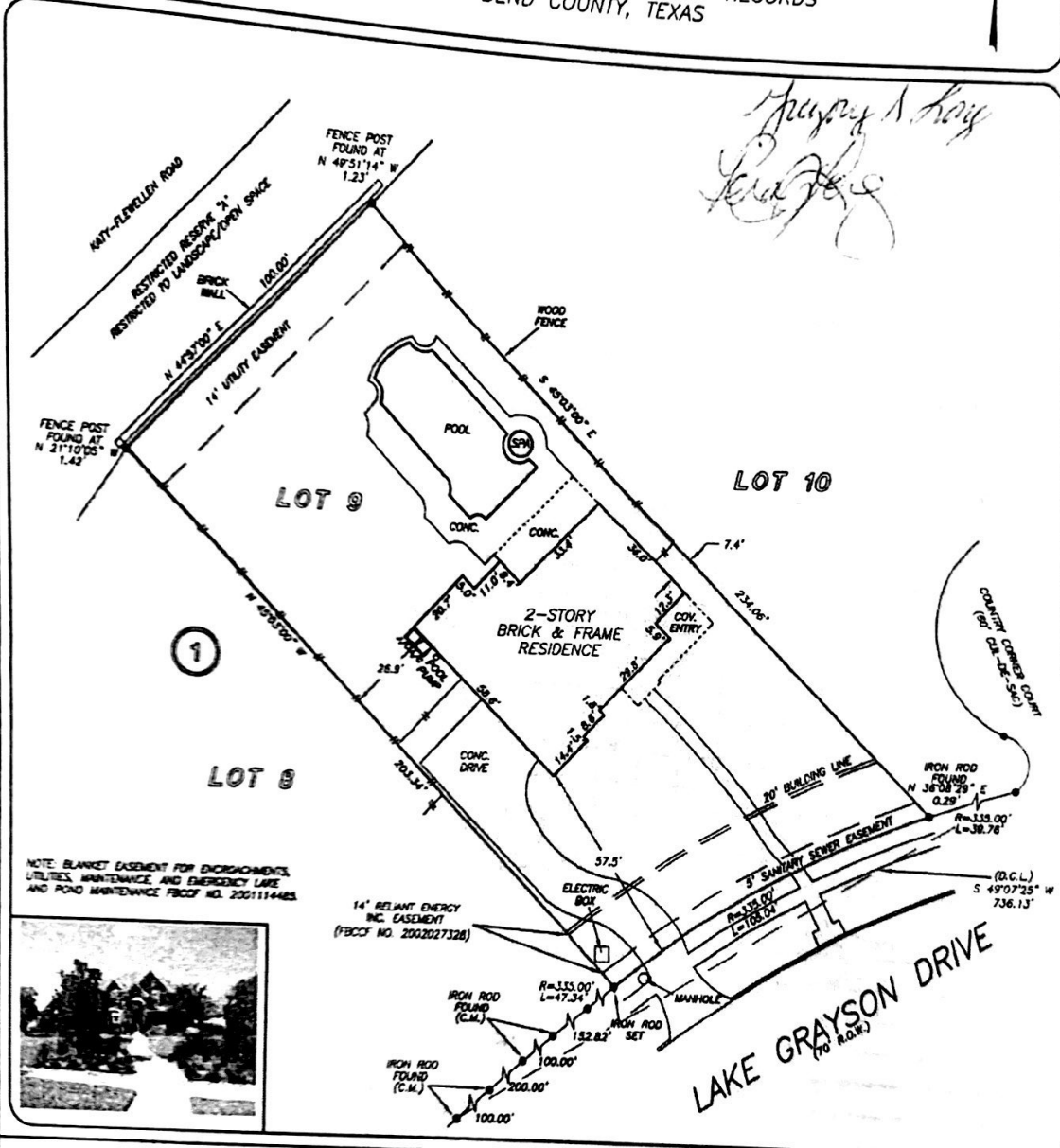

NOTE: BLANKET EASEMENT FOR ENCROACHMENTS, UTILITIES, MAINTENANCE, AND EMERGENCY LAKE AND ROAD MAINTENANCE PERIOD NO. 2001114485



THIS PROPERTY DOES NOT LIE WITHIN THE 100 YEAR FLOOD PLAIN AS PER FIRM PANEL NO. 48157C 0015 J MAP REVISION: 01/03/97 ZONE X BASED ONLY ON VISUAL EXAMINATION OF MAPS. INACCURACIES OF FEMA MAPS PREVENT EXACT DETERMINATION WITHOUT DETAILED FIELD STUDY

A SUBSURFACE INVESTIGATION WAS BEYOND THE SCOPE OF THIS SURVEY

D.C.L. = DIRECTIONAL CONTROL LINE RECORD BEARING: SLIDE NOS. 2211/A & B, F.B.C.P.R.

DRAWN BY: CB

I HEREBY CERTIFY THAT THIS SURVEY WAS MADE ON THE GROUND, THAT THIS PLAT CORRECTLY REPRESENTS THE FACTS FOUND AT THE TIME OF SURVEY AND THAT THERE ARE NO ENCROACHMENTS APPARENT ON THE GROUND, EXCEPT AS SHOWN HEREON. THIS SURVEY IS CERTIFIED FOR THIS TRANSACTION ONLY AND ABSTRACTING PROVIDED IN THE ABOVE REFERENCED TITLE COMMITMENT WAS RELIED UPON IN PREPARATION OF THIS SURVEY.

RANDY G. SCHULTE, JR.  
 PROFESSIONAL LAND SURVEYOR  
 NO. 5671  
 JOB NO. 12-10854  
 OCTOBER 04, 2012

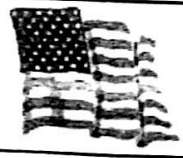
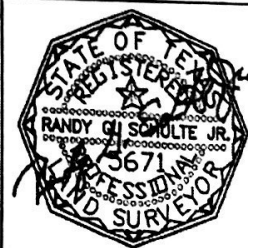

StarTex  
 GINGER CONNOR  
 281-393-5000



**PRECISION**  
 surveyors

1-800-LANDSURVEY  
 www.precisionsurveyors.com  
 281-496-1526 FAX 281-495-1857 210-829-4941 FAX 210-829-1555  
 930 THELAKEHOUSE STREET SUITE 130 HOUSTON, TEXAS 77079 1777 NE 100th AVE SUITE 200