

This original work is protected under Copyright Laws, Title 17 United States Code 101 and 102. All violators will be prosecuted to the fullest extent of the law. This survey is being provided solely for the use of the recipients named herein, and no license has been created, express or implied, to copy the survey except as is necessary in conjunction with the original transaction, which shall take place within thirty (30) days from the date adjacent to the signature line hereon. Bearings based on recorded plat. Found or set iron rods at all corners.

AGREEMENT FOR UNDERGROUND ELECTRIC SERVICE WITH H.L.&P./RELIANT ENERGY/CENTERPOINT ENERGY, AS RECORDED IN CLERK'S FILE NO. 20070568219

This Tract DOES NOT Lie Within The 100 Year Flood Plain According To FEMA Map No. 48201C0070 L Dated 6/18/07 (zone X).
Warning: Use This Flood Information At Your Own Risk.

LOT SUBJECT TO RESTRICTIONS IN F.C. 608084 OF THE MAP RECORDS AND UNDER CLERK'S FILE NO.S V691732
20070178678, 20070178679, 20070230852, AND 20070365034

1202/22/2021
1202/22/2021
1202/22/2021
1202/22/2021
1202/22/2021

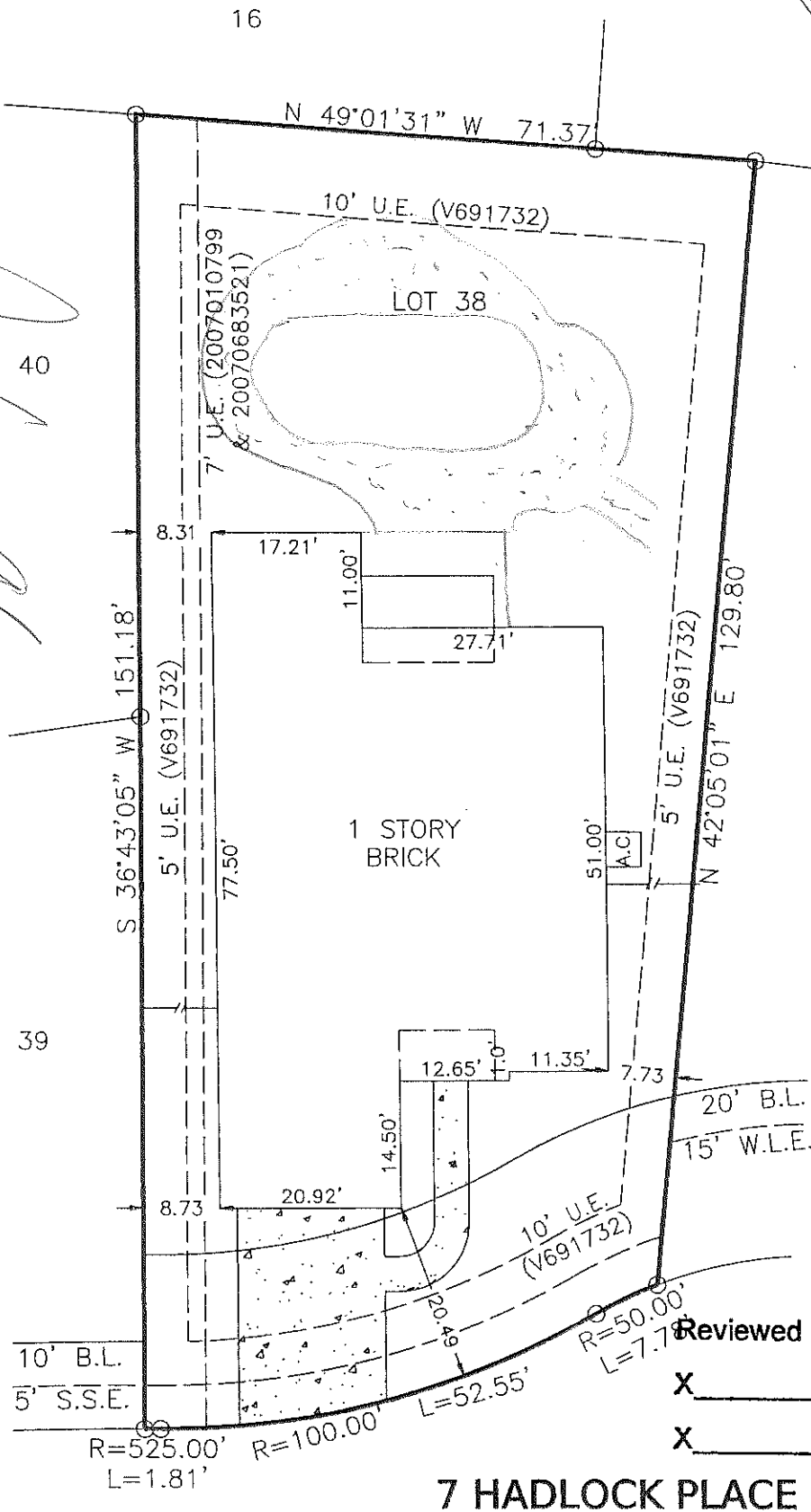

Melinda Del Nalepa 5/28/08
Sue Lynn Nalepa

Reviewed and accepted

X _____
X _____

7 HADLOCK PLACE

SURVEY
LOT 38, BLOCK 2, WOODLANDS VILLAGE OF CREEKSIDE PARK
SECTION 5, HARRIS COUNTY, TEXAS

Scale: 1=20'
Date: 04/25/08
Revised:
Survey By: T.S.
Drawn By: C.H.
For: North American
GF# 14628-07-01916
Purchaser:
Mitchell Nalepa
& Sue L. Nalepa
Job No. 47310

THIS PLAT IS AN ACCURATE REPRESENTATION OF THAT SURVEY MADE ON THE GROUND UNDER MY SUPERVISION. THERE ARE NO APPARENT ENCROACHMENTS OR CONFLICTS ACROSS PROPERTY LINES AT THE TIME OF THIS SURVEY, EXCEPT AS SHOWN HERON.

Billy L. Shanks
BILLY L. SHANKS R.P.L.S. #1821

BILLY L. SHANKS

1414 WAVECREST LN.
HOUSTON, TEXAS 77062

281-488-1486
FAX 281-488-5526