

30' PIPELINE ESMT.
VOL. 405 PG. 205, VOL. 553 PG. 183,
VOL. 3133 PG. 158, D.R.O.C.

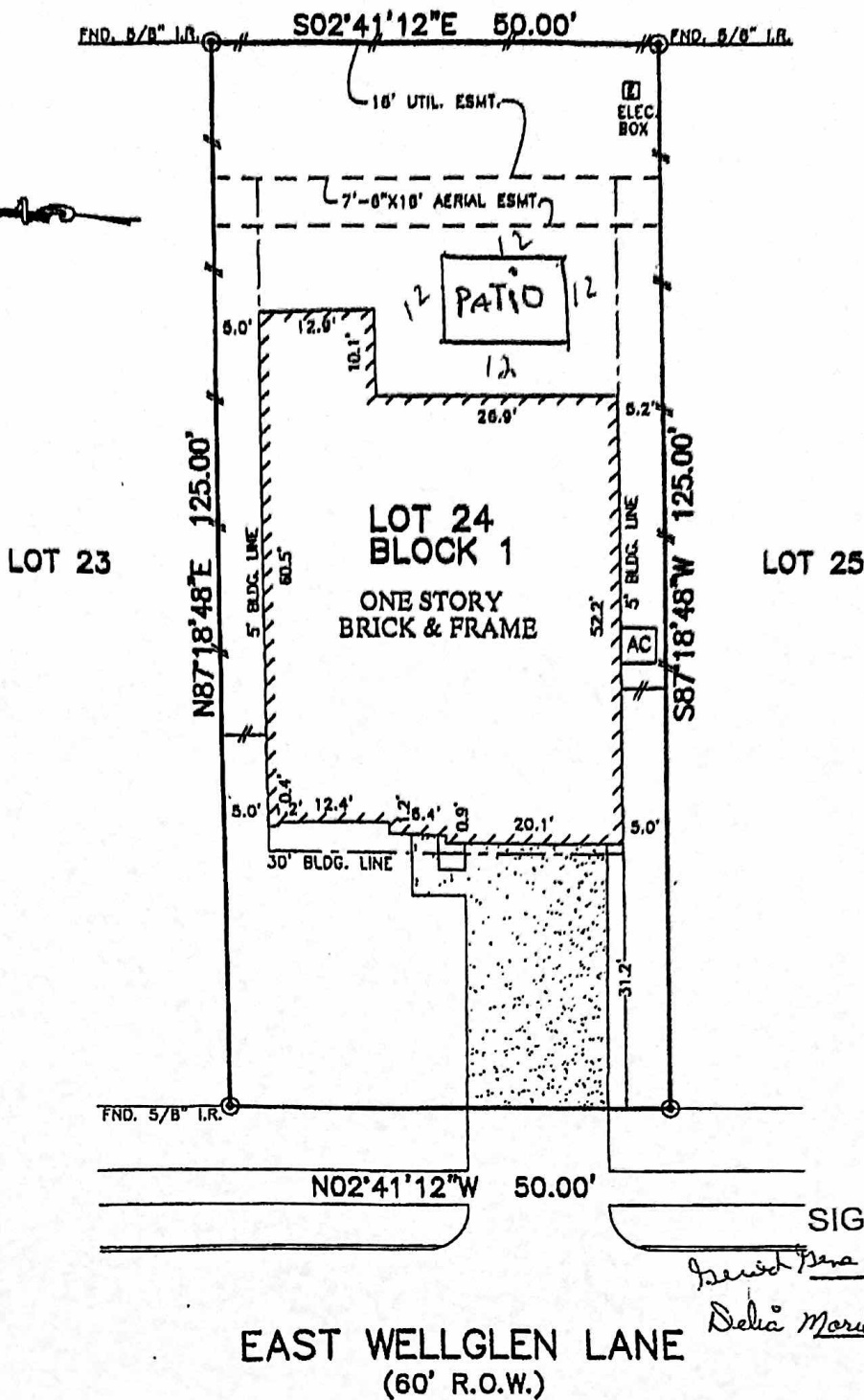

SIGN & DATE

Gerold Gene Gordon 5-8-15

Delia Marie Gordon 5-8-15

EAST WELLGLEN LANE
(60' R.O.W.)

NOTES:

1. ALL BEARINGS SHOWN HEREON ARE BASED ON THE RECORDED PLAT.
2. SUBJECT TO APPLICABLE RESTRICTIVE COVENANTS LISTED IN ITEM No.10-A, SCHEDULE "B" OF TITLE COMMITMENT ISSUED BY STEWART TITLE GUARANTY UNDER G.F. No. 1416735.
3. AGREEMENT FOR UNDERGROUND ELECTRIC SERVICE PER C.F. No. 2006011578.

© 2014, ALLPOINTS SERVICES, CORP., All Rights Reserved. This original work is protected under copyright laws, Title 17 U.S. Code Sections 101 & 102. All violators will be prosecuted to the extent of the law. This survey is being provided solely for the use of the recipients and no license has been created, express or implied, to copy the survey except as is necessary in conjunction with the original transaction.

FLOOD MAP:

THIS PROPERTY LIES IN ZONE "C" AS DEPICTED ON COMMUNITY PANEL No. 4854860005D, DATED: 02-16-83

THIS INFORMATION IS BASED ON GRAPHIC PLOTTING. WE DO NOT ASSUME RESPONSIBILITY FOR EXACT DETERMINATION"

PLAT OF SURVEY

SCALE: 1" = 20'

FOR: GEROLD GENE GORDON
& DELIA MARIE GORDON
ADDRESS:
621 EAST WELLGLEN LANE
ALLPOINTS JOB #: AH79141 CDC
G.F.: 1416735



ALLPOINTS
SERVICES CORP
PHONE: 713-468-7707
FAX: 713-827-1861

LOT 24, BLOCK 1,
DELANY COVE, SECTION 1,
PLAT RECORD 2005A, MAP NO. 147-148,
MAP RECORDS,
GALVESTON COUNTY, TEXAS

I HEREBY CERTIFY THAT THIS PLAT REPRESENTS THE RESULTS OF A SURVEY MADE ON THE GROUND, ON THE 17TH DAY OF OCTOBER, 2014.

Steven P. Brister



ALLPOINTS SERVICES CORP. COMMERCIAL/BUILDER DIVISION 1515 WITTE ROAD HOUSTON, TEXAS 77080

Charles [Signature] 3-22-21

Suzette Marie Dillard