

Betty Lee Kinne

X

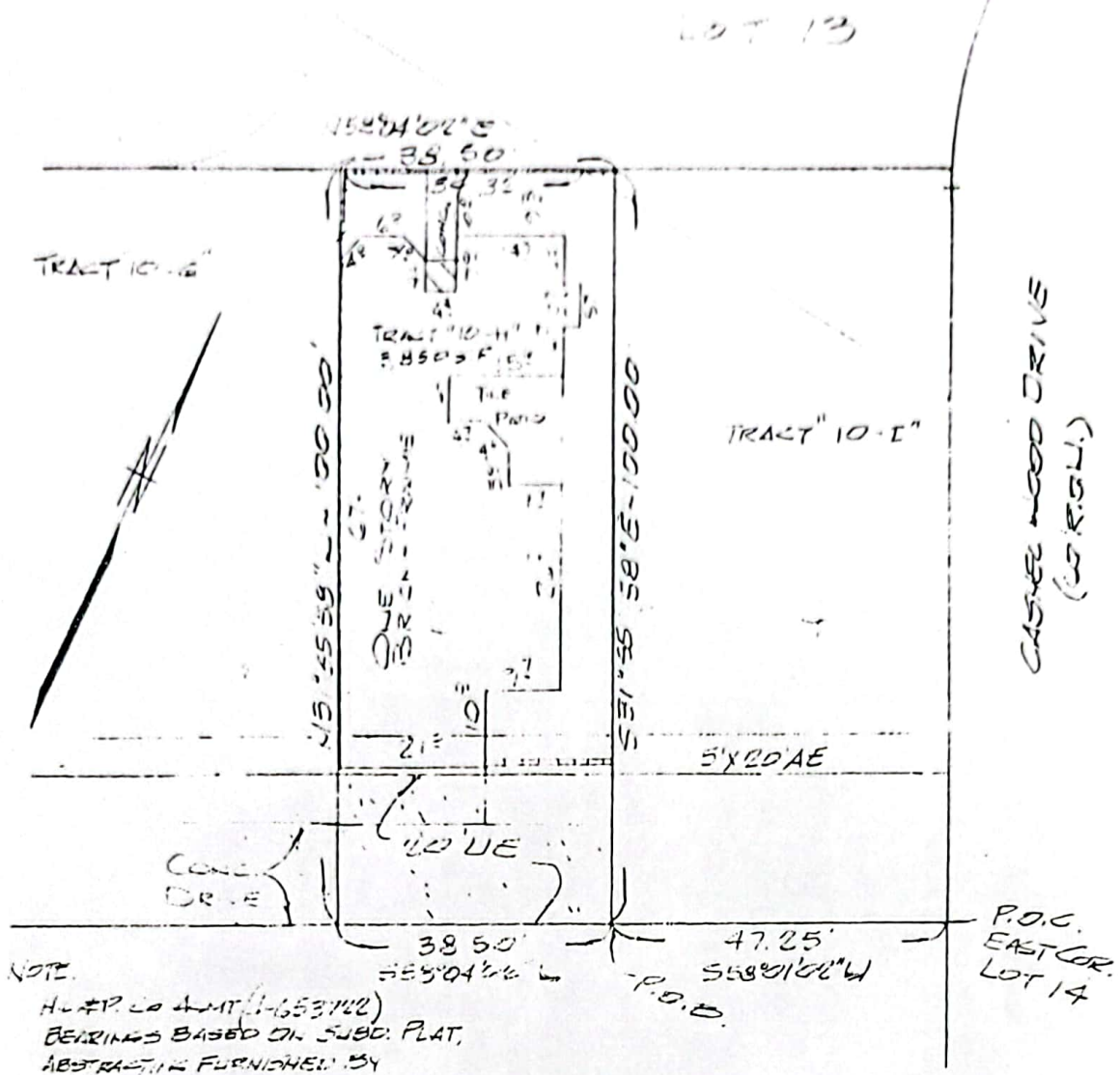

NOTE:  
 H&P CO. UNIT (1-1653102)  
 BEARINGS BASED ON SUBD. PLAT,  
 ABSTRACT 12 FURNISHED BY  
 TITLE AGENCY OF TEXAS

\* TRACT 10-C

FLOOD PLAIN INFORMATION:  
 ZONE: "X"  
 PANEL NO.: 380287-00909  
 DATE: 9-28-90  
 G.F. NO.: 9240-0350  
 JOB NO.: 9303604  
 SCALE: 1"=20'  
 HARRIS COUNTY, TEXAS

Purchasers BETTY LEE KINNE  
 Address 1335 CASHEL FOREST DRIVE  
 Lot: 13 & 14 Block. 10 Sec. 2  
 Survey \_\_\_\_\_  
 Area 3,850 S.F.  
 Subd. CASHEL FOREST  
 Vol. 197 Page 62 M.R. HOUSTON, TX. 77069

I, Robert A LaPlant, a Registered Professional Land Surveyor in the State of Texas, do hereby certify to  
TITLE AGENCY OF TEXAS, SAVAGE MORTGAGE CORP.  
 that this survey complies with the Professional Surveyors Land Surveying Practices and Board Rules  
 Dated this 7TH day of APRIL 1993

ROBERT A LAPLANT SURVEYORS, INC.  
 3648 FM 1960 WEST # 115  
 HOUSTON, TEXAS 77068  
 (713) 440-8890 FAX 440-8510

X Betty Lee Kinne