

DORU DRIVE
(60' R.O.W.)

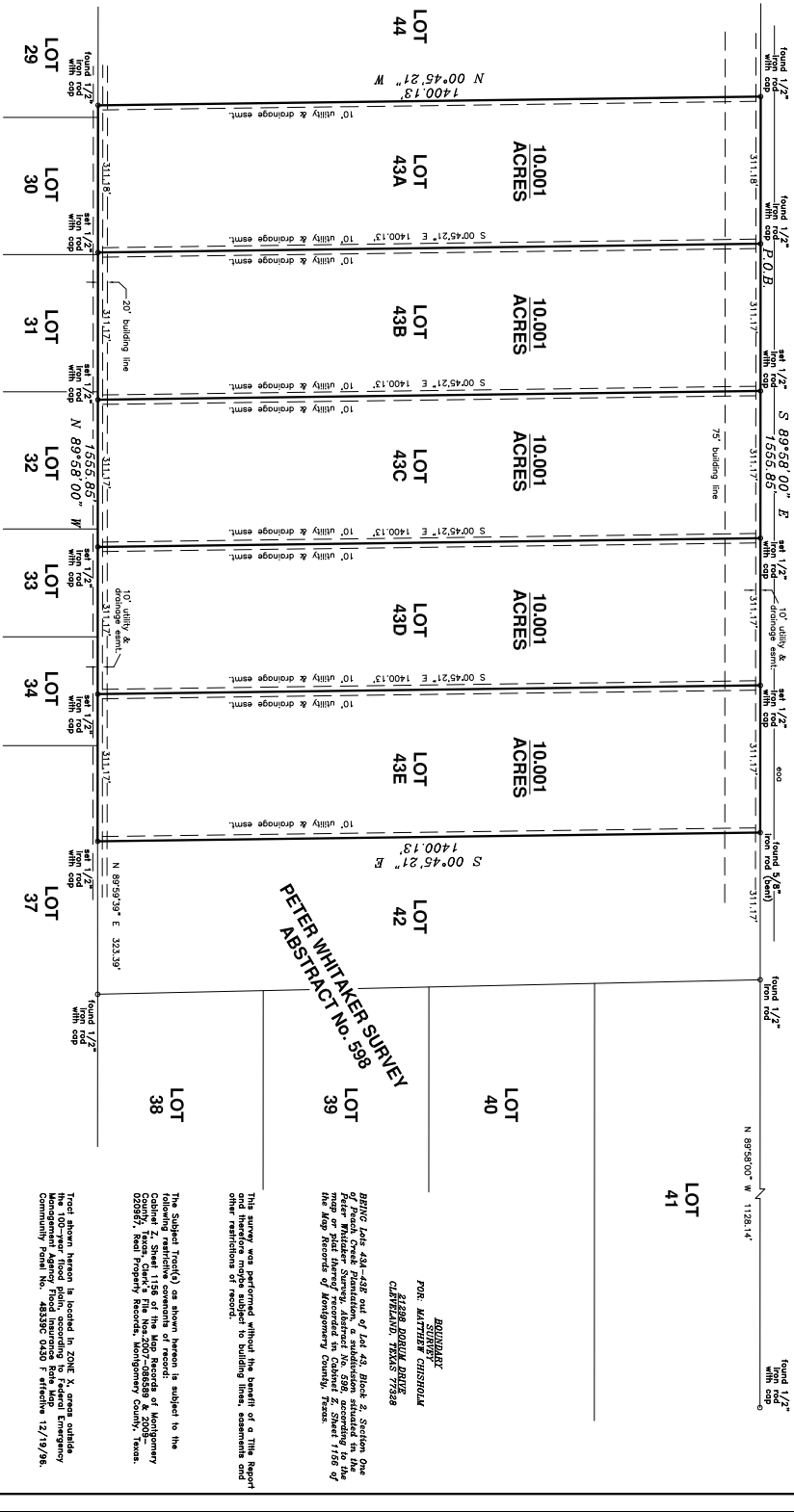

PEACH CREEK PLANTATION
SECTION ONE
BLOCK 2
CABINET Z, SHEET 1156 M.C.M.R.



TEXAS PROFESSIONAL LAND SURVEYORS, L.L.C.
 3832 FRENCH STREET, STE A
 CONROE, TEXAS 77333
 (936) 756-7447 FAX (936) 756-7448
 PROJECT NO. C202-01
 DRAWING DATE: 09/22/13
 REVISIONS: 08/29/13 numbers
 DRAWN BY: JMH/CP

LOT 41

LOT 40

LOT 39

LOT 38

LOT 42

LOT 43E

LOT 43D

LOT 43C

LOT 43B

LOT 43A

LOT 44

PETER WHITAKER SURVEY
ABSTRACT No. 598

BEGINNERS
 FOR: MATTHEW CHISHOLM
 81898 DORU DRIVE
 CLEWLAND, TEXAS 77338

BEING LOTS 42A-42E out of Lot 42, Block 2, Section One
 Peach Creek Plantation, Montgomery County, Texas, as shown
 on the plat hereof recorded in Cabinet Z, Sheet 1156 of
 the Map Records of Montgomery County, Texas.

This survey was performed without the benefit of a Title Report
 and therefore may be subject to building lines, easements and
 other encumbrances of record.

The Shaded Tract(s) as shown hereon is subject to the
 following recorded easements of record:
 1. Easement for Utility Lines and Easements of Montgomery
 County, Texas, Clerk's File No. 2007-088589 & 2003-
 020871, Real Property Records, Montgomery County, Texas.

Tract shown hereon is located in Zone K, areas outside
 the boundaries of the 2011 Texas Statewide Geographic
 Information System (GIS) and is not shown on the
 Management Agency Flood Insurance Rate Map
 Community Panel No. 48335C 0420 F effective 12/19/98.

I hereby certify that this survey was made
 and that the boundaries and areas shown hereon
 drawing correctly represent the facts found
 on the date of survey.

Date of Survey: 21 August 2013

Matthew P. Chisholm
 Registered Professional Land Surveyor No. 5790

