

CF NO. 000451174 CHICAGO TITLE
 ADDRESS: 22 SHAWNEE RIDGE DRIVE
 THE WOODLANDS, TEXAS 77382
 BORROWER: MARTIN L. CRAIG AND
 KIMBERLY T. CRAIG

LOT 32, BLOCK 1
THE WOODLANDS
VILLAGE OF INDIAN SPRINGS, SECTION 1

ACCORDING TO THE MAP OR PLAT THEREOF RECORDED
 IN CABINET M, SHEET 105 OF THE MAP RECORDS
 OF MONTGOMERY COUNTY, TEXAS

SCALE: 1" = 30'

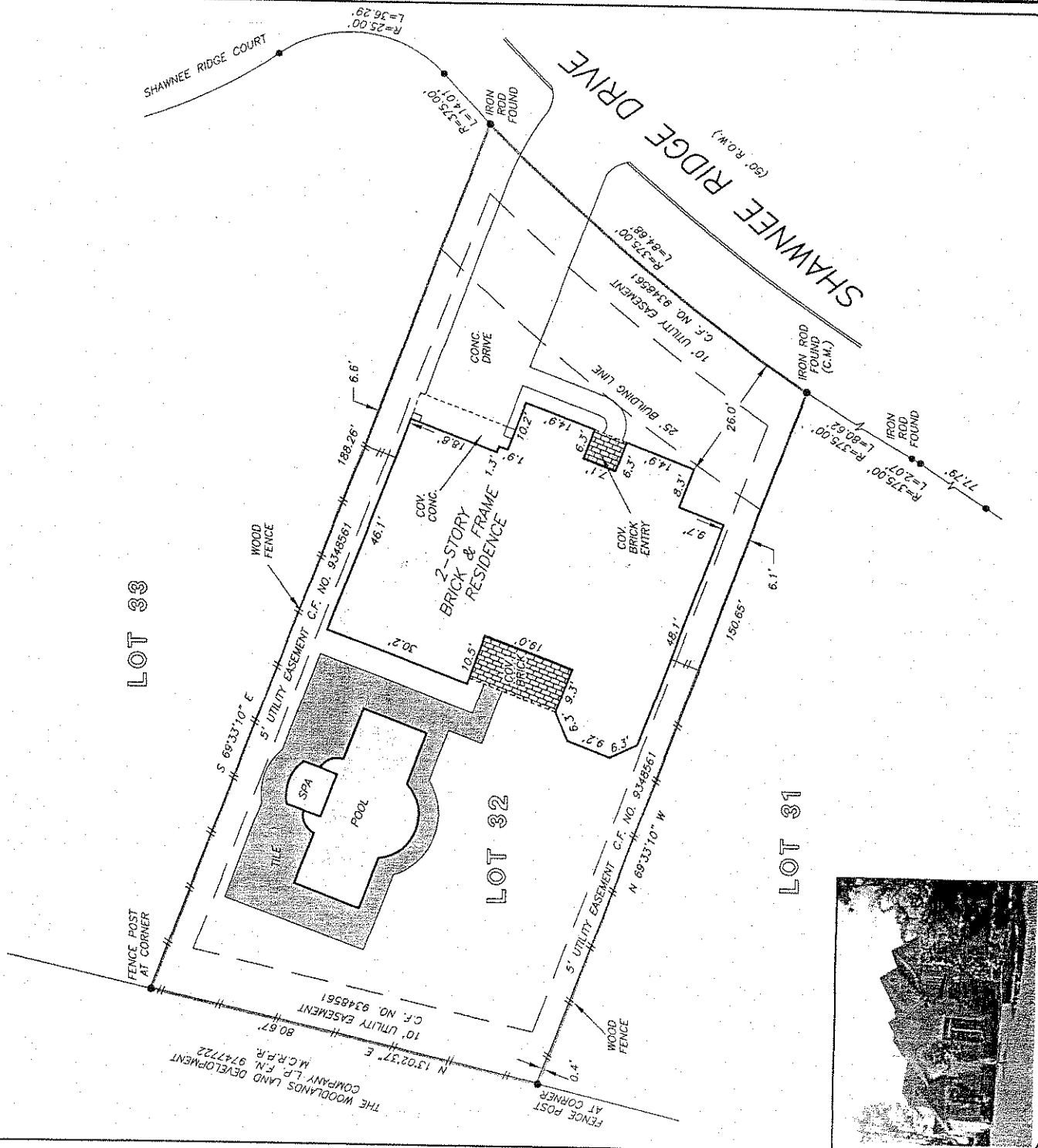

THIS PROPERTY DOES NOT LIE WITHIN THE
 100 YEAR FLOOD PLAIN AS PER FIRM
 PANEL NO. 48339C 0520 F
 MAP REVISION: 12/19/96
 ZONE X
 BASED ONLY ON VISUAL EXAMINATION OF MAPS.
 INACCURACIES OF FEMA MAPS PREVENT EXACT
 DETERMINATION WITHOUT DETAILED FIELD STUDY

A SURFACE INVESTIGATION
 WAS BEYOND THE SCOPE OF THIS SURVEY

RECORD BEARING: CABINET M, SHEET 105 M.C.M.R.

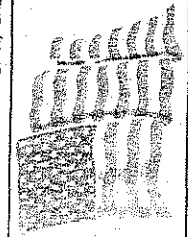

Precision
 LAND SURVEYORS
 MICHELE FLORY
 281-367-5531



Chicago Title
 Insurance Company
 DEBBIE POWERS
 281-364-8110

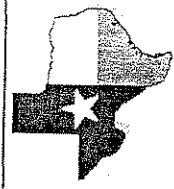

I HEREBY CERTIFY THAT THIS SURVEY WAS MADE
 ON THE GROUND, THAT THIS PLAT CORRECTLY
 REPRESENTS THE FACTS FOUND AT THE
 TIME OF SURVEY AND THAT THERE ARE NO
 ENCROACHMENTS APPARENT ON THE GROUND
 EXCEPT AS SHOWN HEREON. THIS SURVEY IS
 CERTIFIED FOR THIS TRANSACTION ONLY AND
 ABSTRACTING PROVIDED IN THE ABOVE
 REFERENCED TITLE COMMITMENT WAS RELIED
 UPON IN PREPARATION OF THIS SURVEY.

MAARTEN DE WAAL
 PROFESSIONAL LAND SURVEYOR
 NO. 5112
 JOB NO. 07-04959
 APRIL 24, 2007



PRECISION SURVEYORS, INC.

1-800-LANDSURVEY 281-496-1586
 1-800-526-3787 FAX 281-496-1867
 14953 MEMORIAL DRIVE SUITE 8100 HOUSTON, TEXAS 77079