  
 SCALE: 1" = 20'  
 LOT 81, BLOCK 1  
 GREEN ISLE SUBD.  
 PHASE 1  
 GALVESTON COUNTY, TEXAS

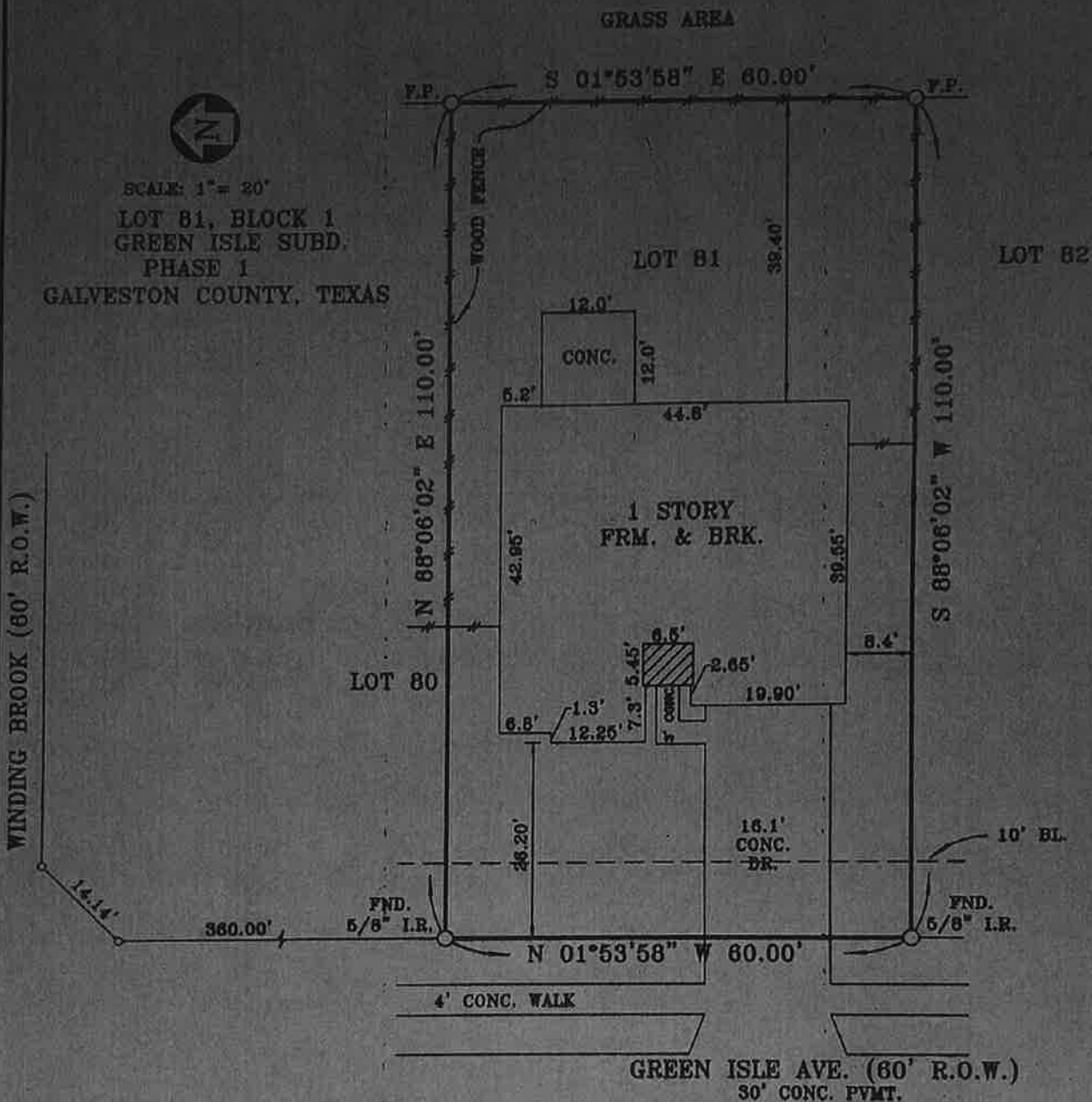

SURVEY OF PROPERTY OF MAX SILVA, II, AND CLARISSA JUNE SILVA  
 LOCATED AT 143 GREEN ISLE AVENUE, DICKINSON, TEXAS

SURVEY OF LOT 81, BLOCK 1, GREEN ISLE SUBDIVISION, PHASE I,  
 ACCORDING TO THE MAP OR PLAT THEREOF RECORDED IN VOLUME 18, PAGE 1047  
 OF THE MAP RECORDS OF GALVESTON COUNTY, TEXAS.

TO: FIRST AMERICAN TITLE INSURANCE COMPANY, GP#06202601-045  
 HOME LOAN CORP.

THE UNDERSIGNED DOES HEREBY CERTIFY THAT THIS SURVEY  
 WAS THIS DAY MADE ON THE GROUND OF THE PROPERTY LEGALLY DESCRIBED HEREON AND  
 IS CORRECT AND THAT THERE ARE NO DISCREPANCIES, CONFLICTS, OR SHORTAGES IN AREA  
 OR BOUNDARY LINES OR ANY ENCROACHMENTS OR ANY OVERLAPPING OF IMPROVEMENTS  
 OR ANY EASEMENTS OR RIGHT-OF-WAY, EXCEPT AS SHOWN HEREON AND THAT SAID  
 PROPERTY HAS ACCESS TO AND FROM A DEDICATED ROADWAY.

DATED THIS THE 15TH DAY OF JUNE, 2001.

THIS PROPERTY DOES NOT LIE WITHIN A 100 YEAR FLOOD PRONE AREA (LIES WITHIN ZONE B)  
 PER THE MAP BY FEDERAL EMERGENCY MANAGEMENT AGENCY FOR CITY OF DICKINSON, TEXAS,  
 COMMUNITY PANEL NO. 481569 0010 A, REVISED 2/16/83.

BY:

