

14/A



SCALE: 1 = 20'

ARC TABL

| ARC | LEN. | RAD. | CHRD. BRG. |
|------|---------|---------|-------------|
| 'A1' | 70.32' | 730.00' | N/A |
| 'A2' | 44.09' | 25.00' | S42°09'23"W |
| 'A3' | 128.43' | 850.00' | N82°59'13"W |

RAVENS PRAIRIE DRIVE

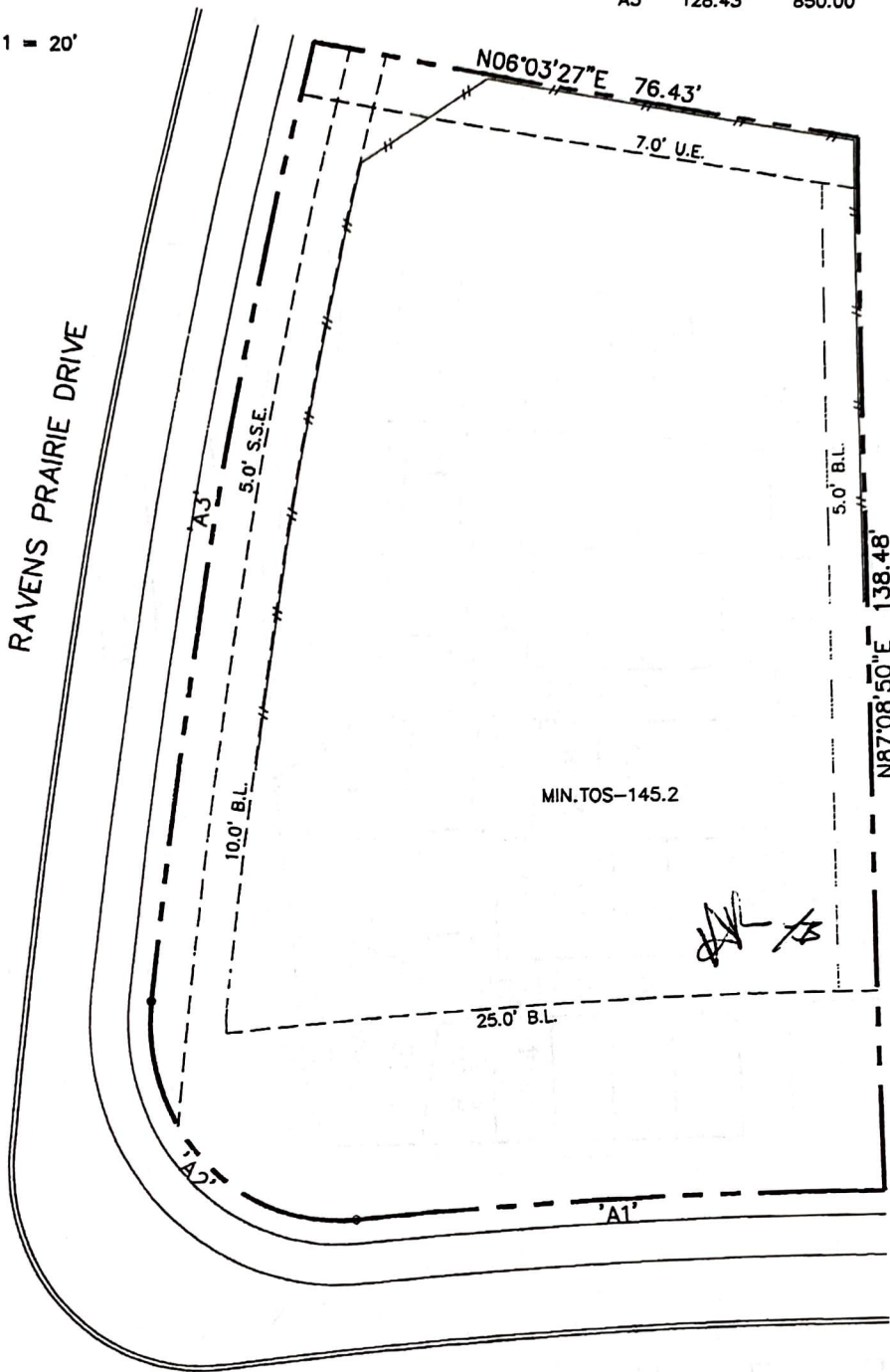

MIN.TOS-145.2

Handwritten initials/signature

Lot Area: 13069.38 Sq.Ft.

Fence Length: 0'

Lot Coverage: 0

| DESCRIPTION | SO.FT. | CU.YDS. |
|-------------|---------|---------|
| Flatwork: | Y | X |
| DESCRIPTION | SO.YDS. | |
| Front Sod: | 11 |) |
| Back Sod: | 1 | |
| Left Sod: | 1 | |
| Right Sod: | 1 | |
| TOTAL SOD: | X | |

| | |
|---------------------------------|----------|
| mkt'd. as .537 Firethorne | |
| subdiv. Firethorne Sec. 16 | |
| lot 1 | blk 1 |
| address 2703 Texas Laurel Drive | |
| city Fort Bend Co., TX | |
| date 11/12/2009 | plan N/A |

