

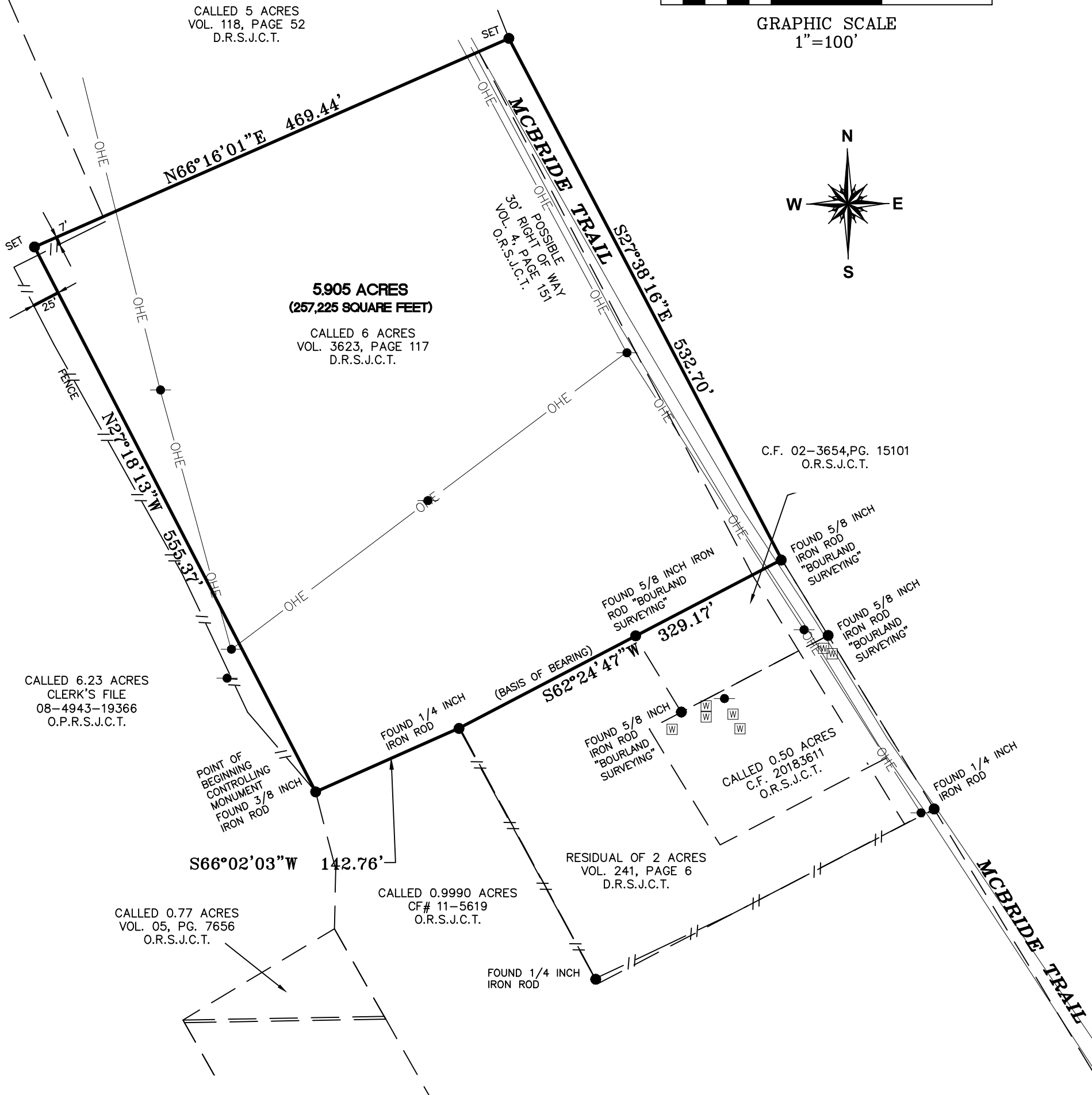

GRAPHIC SCALE
1"=100'

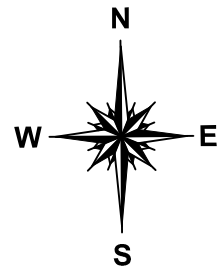

SAN JACINTO COUNTY, TEXAS

J.D. MARTINEZ LEAGUE NO 7, ABSTRACT 31

NOTES:

1. THE SURVEYOR HAS RELIED UPON THE COMMITMENT FOR TITLE INSURANCE ISSUED BY AMERICAN TITLE COMPANY OF HOUSTON, GF NO. 3080922-01099, EFFECTIVE DATE APRIL 17, 2022, WITH REGARD TO ANY RECORDED EASEMENTS, RIGHTS-OF-WAY OR SETBACKS AFFECTING THE SUBJECT PROPERTY. NO ADDITIONAL RESEARCH REGARDING THE EXISTENCE OF EASEMENTS, RESTRICTIONS, OR OTHER MATTERS OF RECORD HAS BEEN PERFORMED BY THE SURVEYOR.
2. THIS SURVEY DOES NOT PROVIDE A DETERMINATION OR OPINION CONCERNING THE LOCATION OR EXISTENCE OF WETLANDS, FAULT LINES, TOXIC OR HAZARDOUS WASTE AREAS, SUBSIDENCE, OVERHEAD, SUBSURFACE AND ENVIRONMENTAL CONDITIONS OR GEOLOGICAL ISSUES. NO STATEMENT IS MADE CONCERNING THE SUITABILITY OF THE SUBJECT TRACT FOR ANY INTENDED USE, PURPOSE OR DEVELOPMENT.
3. DATE OF SURVEY 04/27/2022
4. BASIS OF BEARING IS BASED ON DEED RECORDED UNDER CLERK'S FILE NUMBER 11-5619 OF THE OFFICIAL RECORDS OF SAN JACINTO COUNTY, TEXAS.
5. THERE MAY BE EASEMENTS, SETBACKS AND OTHER BUILDING RESTRICTIONS SET FORTH IN THE DEED RESTRICTIONS NOT SHOWN HEREON. IT IS THE OWNERS RESPONSIBILITY TO ENSURE THAT ALL RESTRICTIONS ARE SATISFIED PRIOR TO BUILDING.

SET = SET 5/8 INCH IRON ROD WITH CAP
STAMPED BOURLAND SURVEYING

SYMBOL LEGEND	
●	PROPERTY CORNER
●	POWER POLE
W	WATER METER
G	GAS METER
T	TELEPHONE PED

PROPERTY ADDRESS:
MCBRIDE TRAIL
COLDSPRING, TX 77331

TO: AMERICAN TITLE COMPANY OF HOUSTON AND CASE HOPPES

THIS SURVEY SUBSTANTIALLY COMPLIES WITH THE CURRENT TEXAS SOCIETY OF PROFESSIONAL SURVEYORS STANDARDS AND SPECIFICATIONS FOR A CATEGORY 1A, CONDITION III SURVEY.

04/28/2022

BRIAN K. LUNELL
REGISTERED PROFESSIONAL LAND SURVEYOR
NO. 5954 - STATE OF TEXAS

DATE

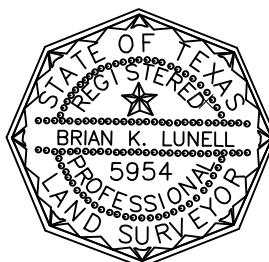

**BOURLAND
LAND SURVEYING, LLC**

15121 HIGHWAY 150
COLDSPRING, TX 77331
(936)653-2264

TBPLS FIRM REG # 10194525
PROJECT NO. 22174