

12-20-97

JAMARA LANE

(60' R.O.W.)

BRIARWEST CIRCLE
(60' R.O.W.)

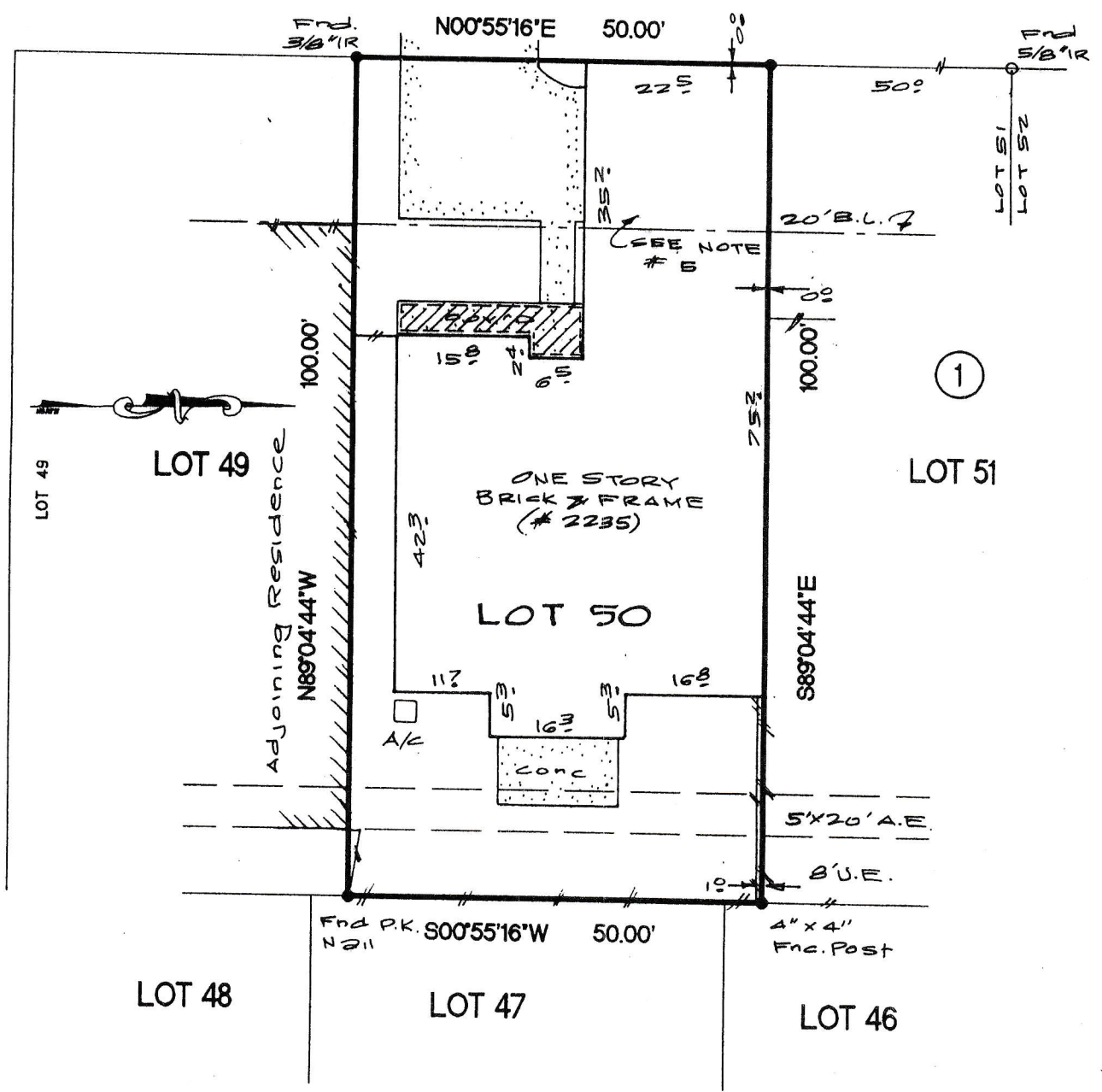

NOTES:

- 1.) SUBJECT TO ANY AND ALL RESTRICTIVE COVENANTS IN VOL. 272, PG. 52 H.C.M.R. AND IN C.F. NOS. E-634539 & H-291419
- 2.) H.L. AND P. AGREEMENT IN C.F. NO. F-597707
- 3.) CATV. AGREEMENT IN C.F. NO. H-582613
- 4.) SUBJECT TO A 'B' ACCESS ESMT. IN C.F. # F-634530.
- 5.) HOUSE IS OVER THE 20' B.L. AS SHOWN.

THE SURVEYOR HAS NOT ABSTRACTED THE SUBJECT PROPERTY.
SUBJECT PROPERTY IS BASED ON TITLE COMMITMENT LISTED BELOW.
ALL BEARINGS SHOWN ARE REFERENCED PER RECORDED PLAT OF SAID SUBDIVISION.

LOT : <p style="text-align: center;">50</p>	BLOCK : <p style="text-align: center;">1</p>	SUBDIVISION : <p style="text-align: center;">BRIAR WOOD</p>	SECTION : <p style="text-align: center;">1</p>
--	---	--	---

COUNTY : <p style="text-align: center;">HARRIS</p>	STATE : <p style="text-align: center;">TEXAS</p>	RECORDATION : <p style="text-align: center;">VOL. 272, PG. 52 HCMR</p>	SURVEY: <p style="text-align: center;">FIELD WORK: 12-20-07/ FINAL CHECK: 12-27-07/</p>	SCALE: 1"=20'
---	---	---	--	---------------