

PROBSTFELD & ASSOCIATES

PROFESSIONAL LAND SURVEYORS

21830 Kingland Blvd, Suite 106 Katy, Texas 77450 Office (281) 829-0034 Fax (281) 829-0233

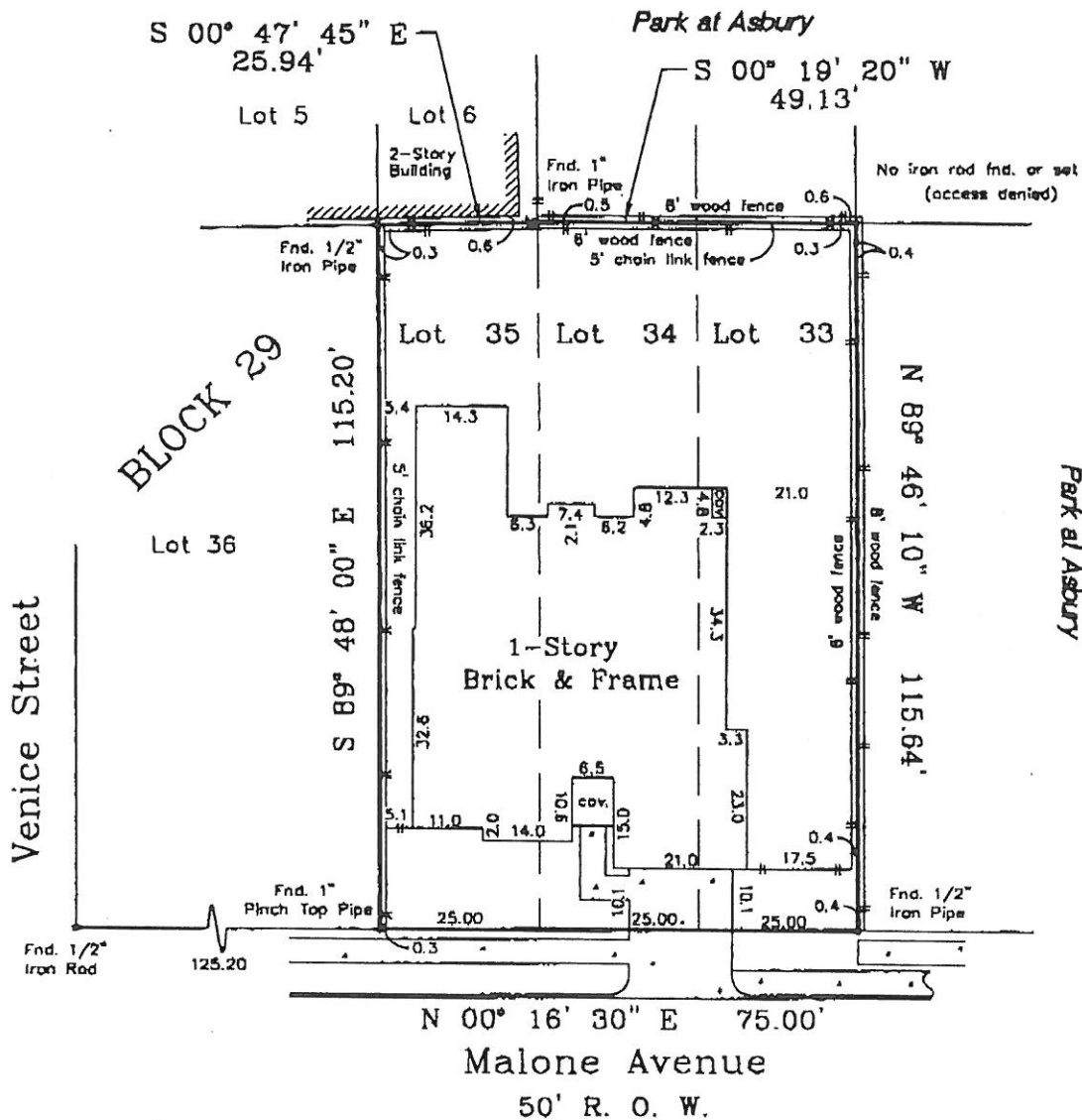

NOTE: All bearings are referenced to the Park at Asbury Plat.
 Surveyor has not abstracted property.

PLAT OF PROPERTY FOR:

Skyland Lodge Tract, LLC.
 at 170 Malone Avenue
 Lot 33, 34 & 35 Block 29
Rice Military Addition

Volume 3 Page 41 of the Map Records of
 Harris County, Texas
 Scale: 1" = 30'
 Date: 9/25/00 Revised: _____

This Property does not lie within the designated 100 year flood plain.
 Panel No. 480298 0670 K
 Zone: X Date: 4/20/00
 Located by graphic plotting, not responsible for actual determination.

This survey was performed in accordance with Title Commitment
 Provided by: Commonwealth Title Company
 GF# 0036941

I hereby certify that the above plat correctly represents the facts found at the time of the survey made on the ground under my supervision, and there are no apparent encroachments at the time of this survey, unless shown or noted otherwise.



MATHEW J. PROBSTFELD
 Registered Professional Land Surveyor
 State of Texas No. 4985

Job # 400-109