

SURVEY - 8 IMPROVEMENTS LOCATION

ON A 400 ACRES TRACT OF LAND
 BEING A PART OF BLOCK 40 OF
 THE BEASLEY TOWNSHIP ORCHARD & GARDEN
 TRACTS, VOLUME 53, PAGE 257 (RECORDED RECORDS) IN THE S. A. & M. G. RR
 COMPANY SECTION 15, T. 29 N., R. 21 E.,
 TEXAS & BEING THE NORTH EAST 4 ACRES OF THAT
 CERTAIN CALL 20 ACRES TRACT DESCRIBED IN DEED
 ESTATE OF LENA G. DECEASED ET AL
 TO ALVIN J BARTA ET AL DATED NOV. 22, 1968
 RECORDED IN VOLUME 508, PAGE 1859, FORT-BEND CO. DEED RECORDS

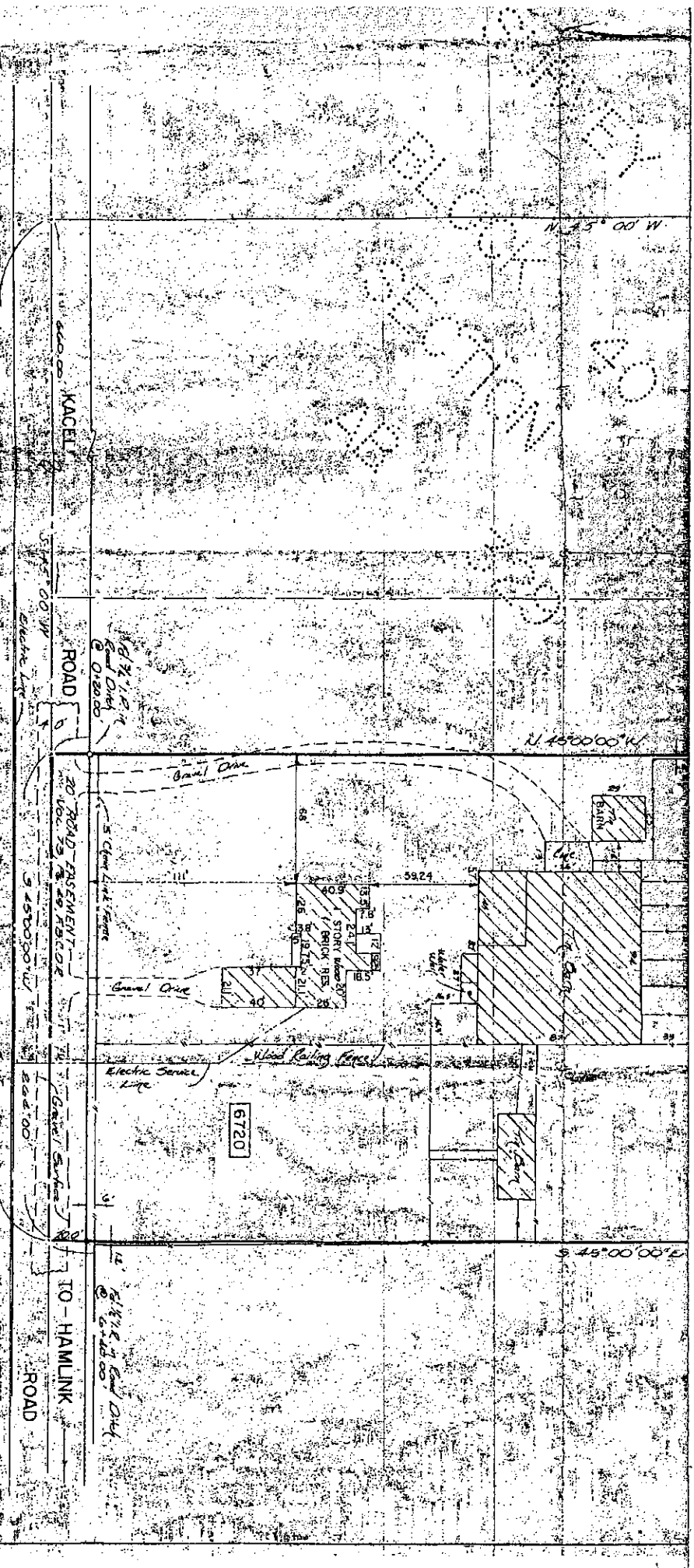

I, CHARLIE KAL KÖNIG, A REGISTERED PROFESSIONAL LAND SURVEYOR, DO HEREBY CERTIFY THAT THIS PLAT IS A RECORD OF A SURVEY MADE BY ME ON THE GROUND AND TRULY REPRESENTS THE FACTS AS FOUND ON THIS 22ND DAY OF MAY 1991.

SIGNED *Charlie Kal König* NO. 1399
 CHARLIE KAL KÖNIG
 ROSENBERG, TEXAS

10/16/83

Flooded Lots
According to the Flood Insurance Act
the 188-2000-0000, Texas (Community
No. 490228, Subd. No. 0000) District
August 5, 1981, the subject tract
lies in Zone C and does not
lie within a 100-year flood zone.

SURVEY 8 IMPROVEMENTS L0
ON A 4.00 ACRE TRACT OF LAND
BEING A PART OF EIGHT BLOCK 40 OF
THE BEASLEY TOWNSHIP, ORCHARD 8 GARDEN
TRACTS, VOLUME 53, PAGE 233, DEED RECORDS IN THE S
COMPANY SECTION 16, T4S 32N, R07E BEND CO.
TEXAS & BEING THE NORTH EAST 4 ACRES OF THE
CERTAIN CALL 20 ACRES TRACT DESCRIBED IN DE
ESTATE OF LENA GERRE, DECEASED, ET AL
TO ALVIN J. BARTIA, ET AL DATED NOV. 22, 1968
RECORDED IN VOLUME 508, PAGE 189-1859, FORT BEND CO. I

KACEL
ROAI
6/3/83
8/10
8/02

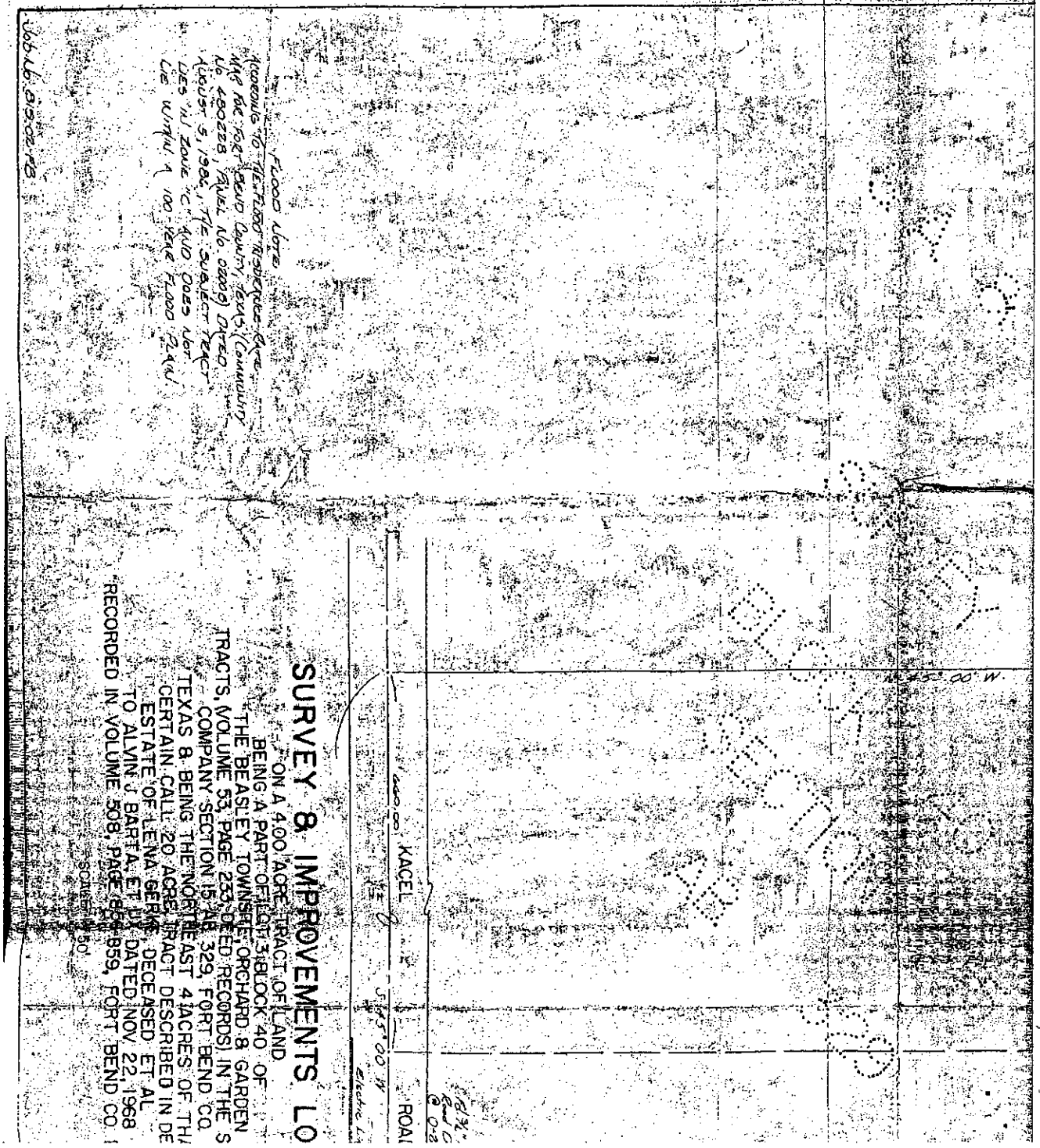

1450000'E

WEST COR LOT 2

(S.A. B.M.G. R.H. SEC. 14) R. 2

1716.00

1450000'E

1450000'E

204.00

1450000'E

1450000'E

1450000'E

LOT 3

400 AC

11

LOT 4

NORTH COR LOT 3

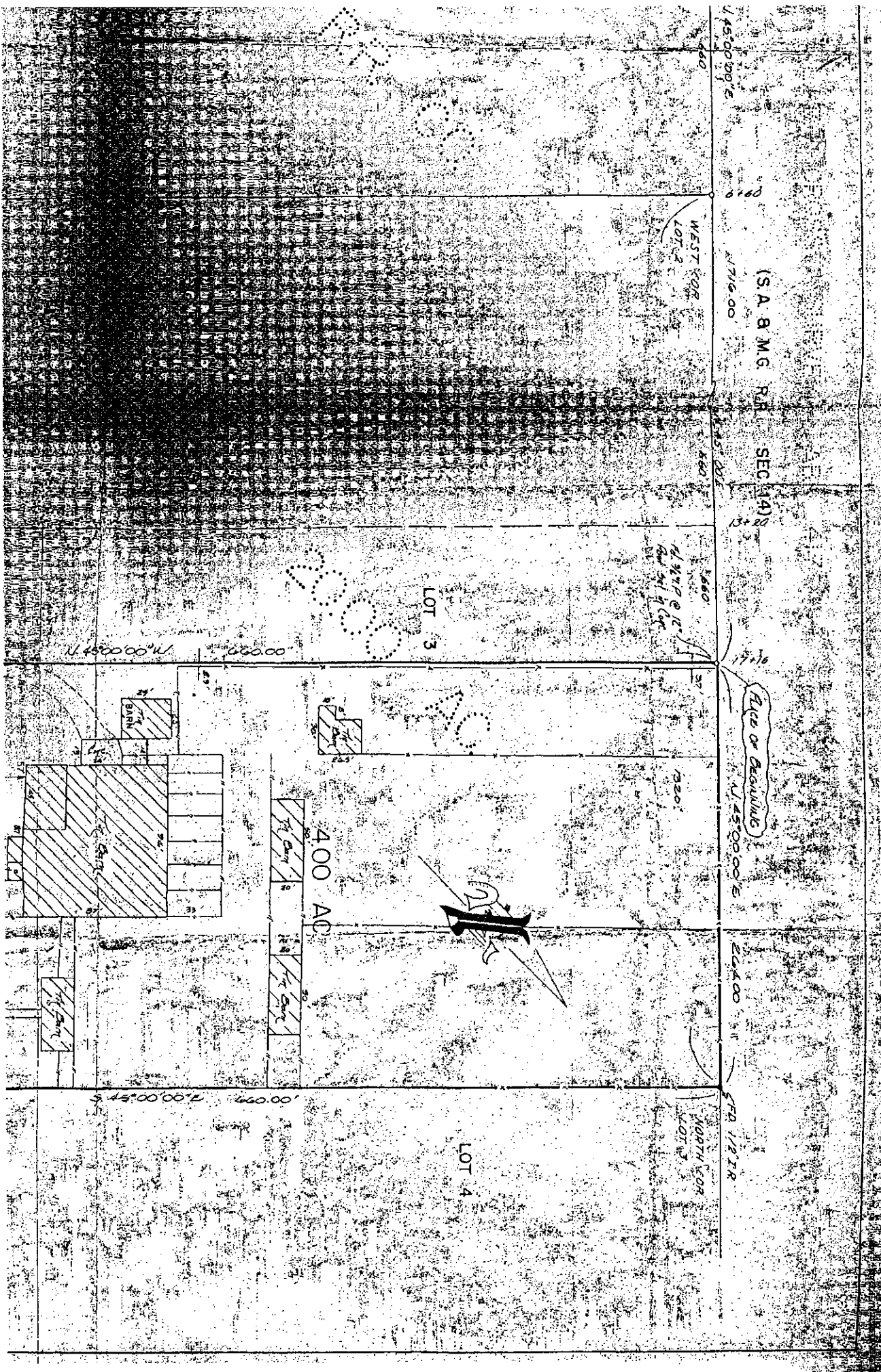

WEST END ROAD

30

30

30

30

30

30

30

30

30

30

30

30

30

30

30

30

30

30

30

30

30

30

30

30

30

30

30

30

30

30

30

PLATE OF CONVEYANCES

WEST COR
BLDNG

N 45° 00' E

N 45° 00' E

WEST COR
LOT 2

N 45° 00' E

LOT 1

LOT 2

ISA B M G R R SEC 42

42

42

42