

This property IS NOT located in the 100 year flood plain & is in insurance rate map zone X, as per map 48E01C/0210J dated 11-6-96.

SCALE: 1" = 40'

LEGEND
D.E.-DRAINAGE EASEMENT
S.S.E.-SANITARY SEWER EASEMENT

VILLAGE OF NEW KENTUCKY
SECTION TWO

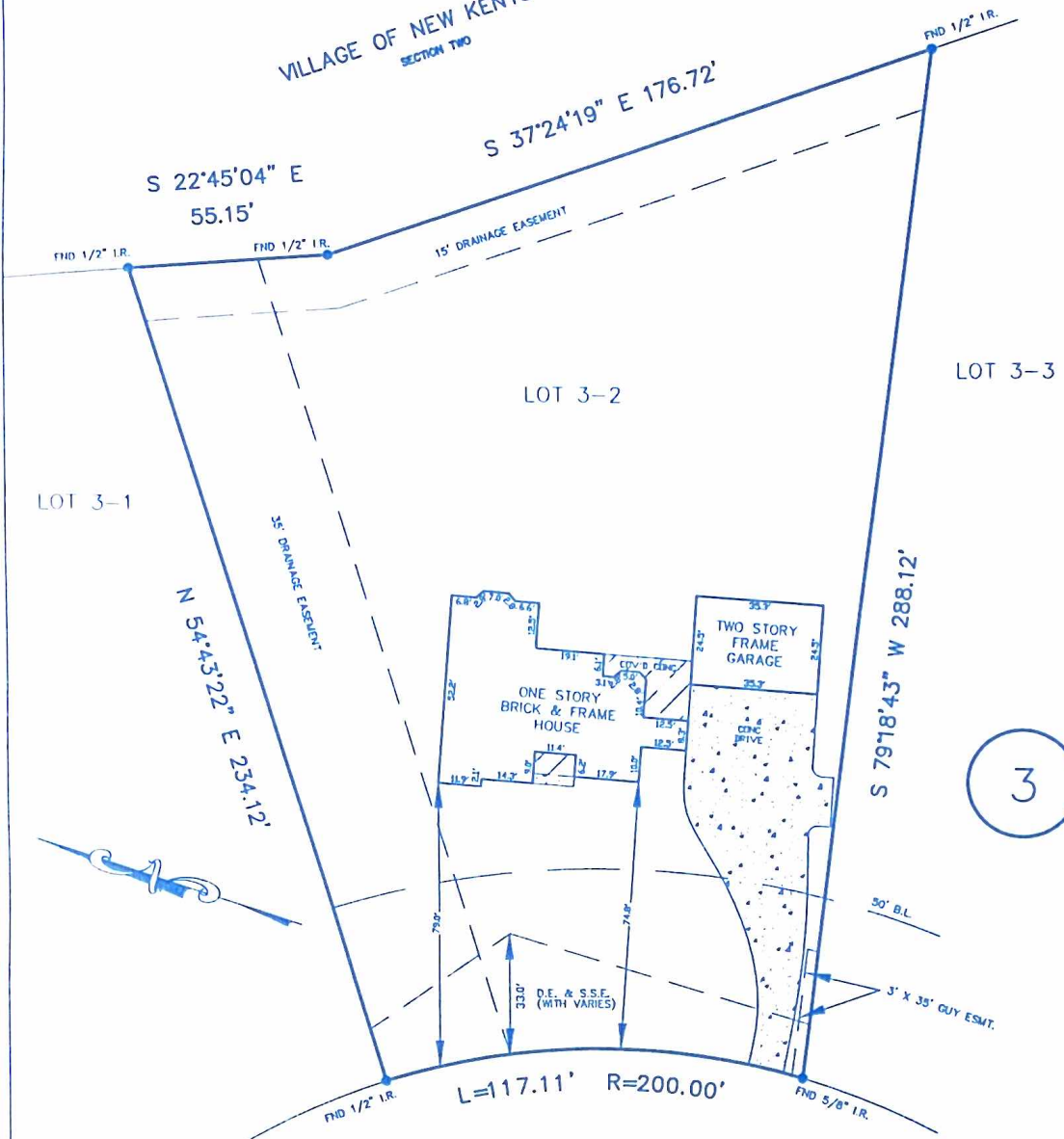

3

KENTUCKY TRACE
(60' R.O.W.)

Notes:
1.) 3' x 35' GUY ESMT. AGREEMENT
PER H.C.C.F. NO. K568369

Notes:
1.) Basis for Bearings: assumed as platted
2.) Distances shown are ground distances
3.) All abstracting done by Title Company

I, MICHAEL D. MORTON, A REGISTERED PROFESSIONAL LAND SURVEYOR IN THE STATE OF TEXAS, DO HEREBY CERTIFY THAT THE PLAT HEREON CORRECTLY REPRESENTS THE RESULTS OF AN ACTUAL SURVEY MADE ON THE GROUND UNDER MY DIRECTION AND THAT THERE ARE NO ENCROACHMENTS EXCEPT AS SHOWN.

DATED THIS 12 DAY OF April 1998



MICHAEL D. MORTON - R.P.L.S. NO. 3686

LOT(S) 3-2	BLOCK 3	SUBDIVISION VILLAGE OF NEW KENTUCKY	SECTION 1
RECORDATION VOL. 335, PG. 36 OF THE H.C.M.R.		COUNTY HARRIS	STATE TEXAS
ADDRESS 20314 KENTUCKY TRACE		CITY HOCKLEY	ZIP CODE 77447
PURCHASER LARRY LEWIS AND MARYANN LEWIS		LENDER NATIONAL MORTGAGELINK	TITLE COMPANY ALAMO TITLE COMPANY
FIELD BY: B.V. 4-9-99		G.F. NO. 9850279046	
DRAWN BY: L.R. 4-13-99		JOB NO. 98-09-375	
CHECKED BY: A.H. 4-13-99		REVISION:	

ARROW SURVEYING
P.O. BOX 410 PEARLAND, TEXAS 77588
(281) 412-2294 FAX(281) 412-2314