



3235 Golfcrest Drive

Being Lots 69 and 70, in Block Two (2), of Walden on Lake Conroe, Section Sixteen (16), a subdivision in Montgomery County, Texas, according to the map or plat thereof recorded in Cabinet C, Sheet 27A, of the Map Records of Montgomery County, Texas.



LEGEND

- 1/2" ROD FOUND
- ⊗ 1/2" ROD SET
- 1" PIPE FOUND
- ⊗ "X" FOUND/SET
- ◆ POINT FOR CORNER
- FENCE POST FOR CORNER
- CM CONTROLLING MONUMENT
- AC AIR CONDITIONER
- PE POOL EQUIPMENT
- TE TRANSFORMER PAD
- COLUMN
- POWER POLE
- ▲ UNDERGROUND ELECTRIC
- △ OVERHEAD ELECTRIC
- OHP— OVERHEAD ELECTRIC POWER
- OES— OVERHEAD ELECTRIC SERVICE
- CHAIN LINK
- WOOD FENCE 0.5' WIDE TYPICAL
- IRON FENCE
- × BARBED WIRE
- /// EDGE OF ASPHALT
- /// EDGE OF GRAVEL
- CONCRETE
- COVERED AREA

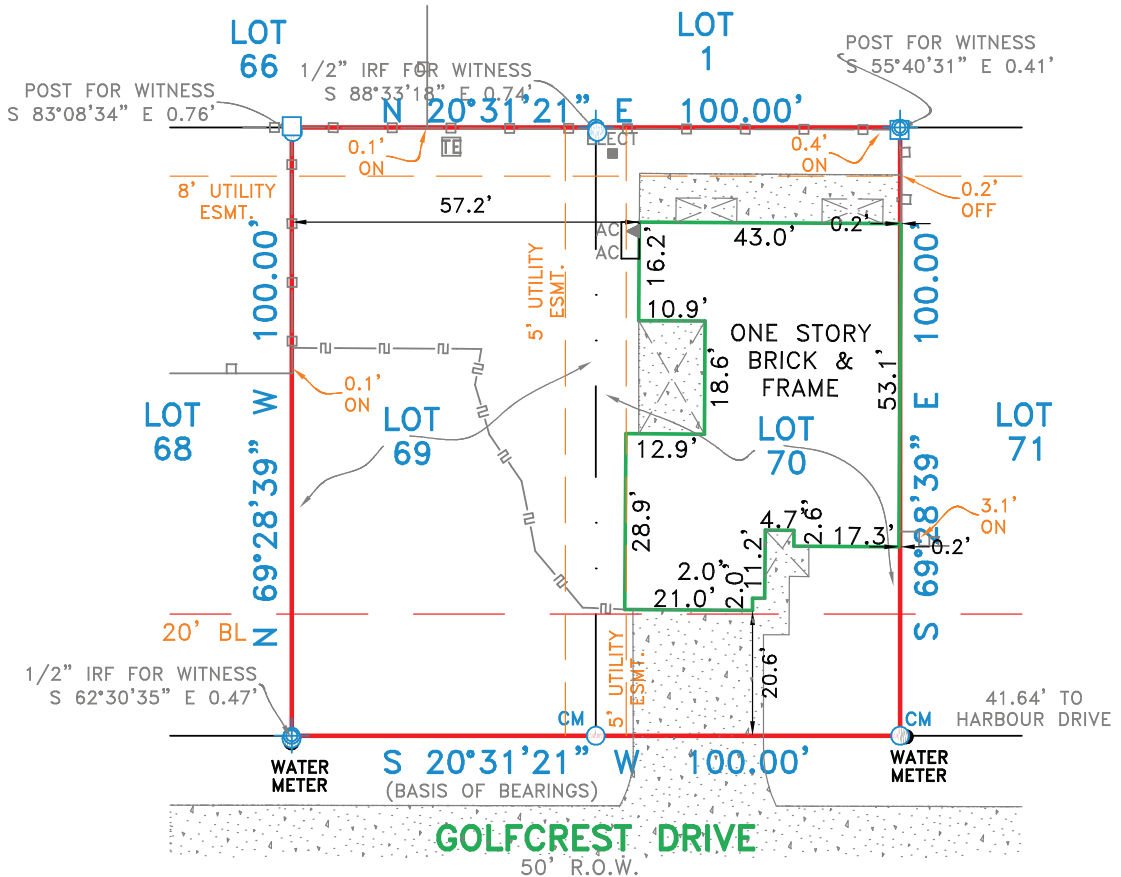
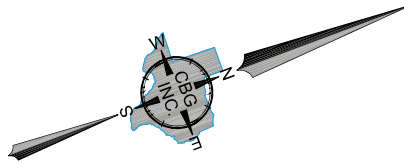

EXCEPTIONS:

NOTE: PROPERTY SUBJECT TO TERMS, CONDITIONS, AND EASEMENTS CONTAINED IN INSTRUMENTS RECORDED IN Cabinet C, Sheet 27A; VOL. 1134, PG. 699; CC# 2000010504; 2000086359; 2003137591; 200413560; 2005043792; 2005140623; 2006073735; 2006100598; 2007079939; 2010076094; 2010080411; 2011000758; 2011000759; 201100760; 2011029242; 2011029243; 2011029244; 2011035432; 2011035433; 2011046587; 2011061645; 2011069961; 2011069962; 2011086772- 20112086775; 2011098198; 2011098199; 2011098200; 2011098202; 2011106506; 2012016444; 2012031540; 2012050540; 2012075546; 2012075547; 2012108414; 2013045049; 2012097833; 2013132434; 2013136814; 2014104083; 2014119388; 2015027911; 2015067076; 2015070981; 2015079059; 2015086075; 2015124374; 2016026331; 2016040592; 2016040593; 2015054377; 2016079230; VOL. 741, PG. 445

NOTES:

NOTE: BEARINGS, EASEMENTS AND BUILDING LINES ARE BY RECORDED PLAT UNLESS OTHERWISE NOTED.

FLOOD NOTE: According to the F.I.R.M. No. 48339C0225G, this property does lie in Zone X and DOES NOT lie within the 100 year flood zone.

This survey is made in conjunction with the information provided by Chicago Title. Use of this survey by any other parties and/or for other purposes shall be at user's own risk and any loss resulting from other use shall not be the responsibility of the undersigned. This is to certify that I have on this date made a careful and accurate survey on the ground of the subject property. The plat hereon is a correct and accurate representation of the property lines and dimensions as are indicated; location and type of buildings are as shown; and EXCEPT AS SHOWN, there are no visible and apparent encroachments or protrusions on the ground.

Drawn By: ATA

Scale: 1" = 30'

Date: 10/19/16

GF No.: cth-co-CTT16672637KS

Job No. 1620392

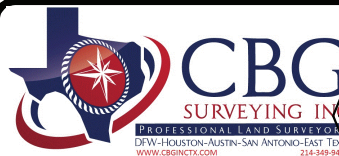

12025 Shiloh Road, Ste. 230
 Dallas, TX 75228
 P 214.349.9485
 F 214.349.2216
 Firm No. 101688
www.cbginctx.com



J.T. Thompson
 J.T. THOMPSON
 4604
 R.P.L.S. NO. 4604

Accepted by: _____
Purchaser

Date: _____

_____ Purchaser

R.P.L.S. NO. 4604