

THENCE SOUTH 24 DEGREES 22 MINUTES 00 SECONDS EAST, ALONG THE EASTERLY LINE OF SAID 60 FOOT ROAD EASEMENT, 191.29 FEET TO A POINT FOR CORNER;
 THENCE SOUTH 05 DEGREES 38 MINUTES WEST, 30.00 FEET TO RE-ENTRANT CORNER;
 THENCE SOUTH 07 DEGREES 03 MINUTES 40 SECONDS EAST, 400.00 FEET TO A POINT MARKING THE SOUTHEAST CORNER OF THIS TRACT;
 THENCE NORTH 78 DEGREES 47 MINUTES 06 SECONDS WEST, ALONG THE CENTERLINE OF BURTON CREEK, 158.68 FEET TO A POINT MARKING THE SOUTHWEST CORNER OF THIS TRACT;

THENCE NORTHERLY ALONG THE CENTERLINE OF DRAIN, WITH THE FOLLOWING COURSES AND DISTANCES:

NORTH 15 DEGREES 29 MINUTES 07 SECONDS WEST, 66.64 FEET TO A POINT;
 NORTH 34 DEGREES 30 MINUTES 11 SECONDS WEST, 151.71 FEET TO A POINT;
 NORTH 18 DEGREES 34 MINUTES 39 SECONDS EAST, 72.48 FEET TO A POINT FOR ANGLE POINT;

THENCE NORTH 22 DEGREES 38 MINUTES 18 SECONDS EAST, LEAVING SAID DRAIN, 294.39 FEET TO THE PLACE OF BEGINNING AND CONTAINING 2.007 ACRES OF LAND.

CENTERLINE OF SAID 60 FOOT ROAD EASEMENT FOUR
 THENCE SOUTH 22 DEGREES 38 MINUTES 18 SECONDS WEST, 294.39 FEET MARKING THE SOUTHEAST CORNER OF THIS TRACT;
 THENCE WESTERLY ALONG THE CENTERLINE OF DRAIN, WITH COURSES AND DISTANCES:

NORTH 82 DEGREES 38 MINUTES 39 SECONDS WEST, 114.68 FEET;
 SOUTH 89 DEGREES 03 MINUTES 37 SECONDS WEST, 113.79 FEET;
 NORTH 75 DEGREES 04 MINUTES 15 SECONDS WEST, CROSSING SAID EASEMENT, IN ALL 142.09 FEET TO A POINT ON THE WEST LINE OF SAID TRACT MARKING THE SOUTHWEST CORNER OF THIS TRACT;

THENCE NORTHERLY, ALONG THE WESTERLY LINE OF SAID 60 FOOT ROAD EASEMENT WITH THE FOLLOWING COURSES AND DISTANCES:

NORTH 23 DEGREES 40 MINUTES 11 SECONDS EAST, 65.04 FEET;
 NORTH 59 DEGREES 42 MINUTES 44 SECONDS EAST, 200.70 FEET;
 NORTH 29 DEGREES 00 MINUTES 01 SECONDS EAST, 78.24 FEET;
 NORTH 22 DEGREES 43 MINUTES 34 SECONDS WEST, 34.69 FEET TO THE NORTHWEST CORNER OF THIS TRACT;

THENCE SOUTH 81 DEGREES 31 MINUTES 00 SECONDS EAST, 35 FEET TO THE PLACE OF BEGINNING AND CONTAINING 2.0 ACRES OF LAND.

CALLED 2.0 ACRES
 F.B.C.C.F. NO. 2003132971

CALLED 1.0 ACRE
 F.B.C.C.F. NO. 90614152

CALLED 3.0 ACRES
 F.B.C.C.F. NO. 90614152

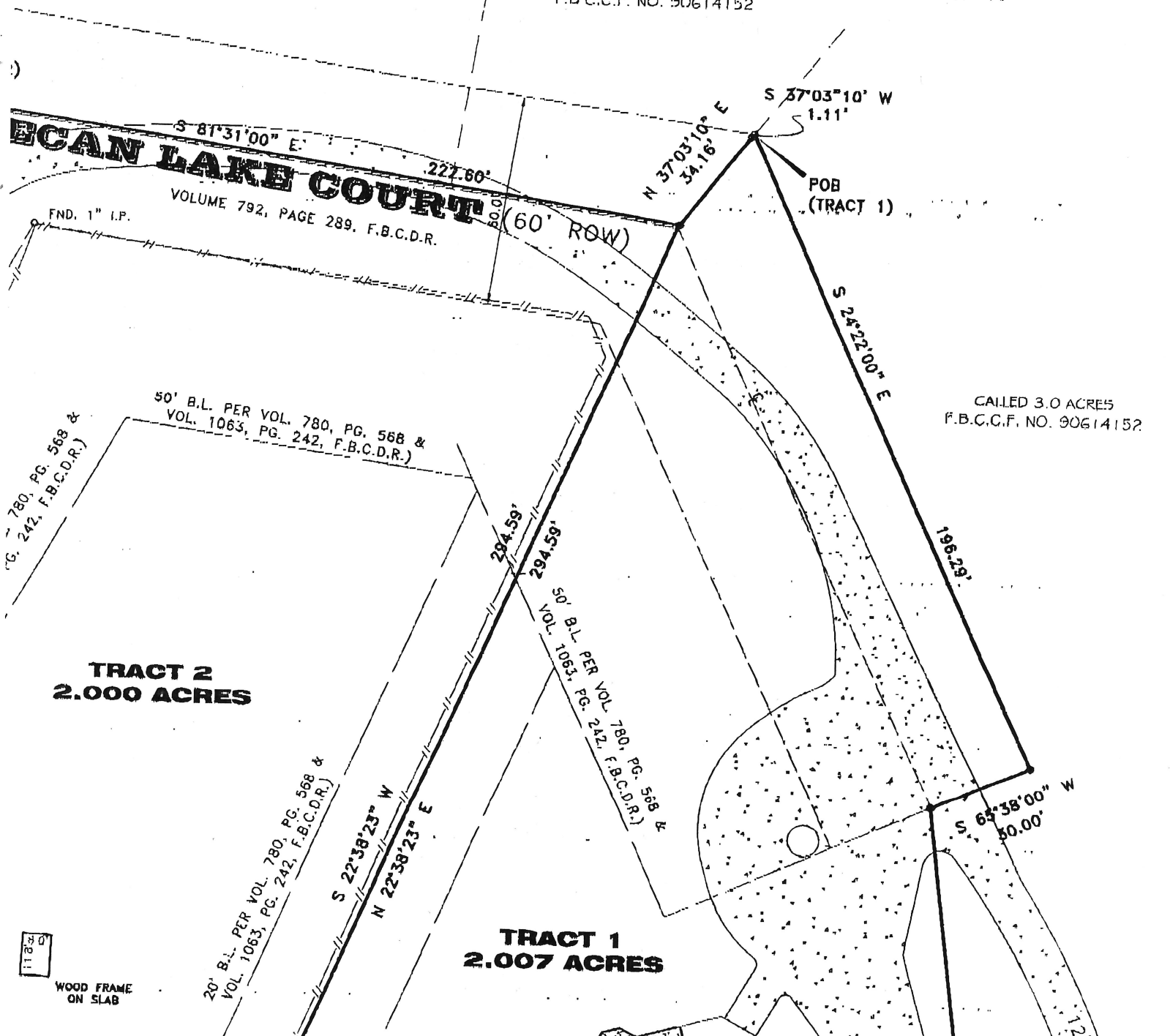

WOOD FRAME ON SLAB