

H & M SURVEYING & ASSOCIATES, INC.

PHONE: (713) 524-1500
 FAX: (713) 524-8860

P.O. BOX 980068
 HOUSTON, TEXAS 77098-0068

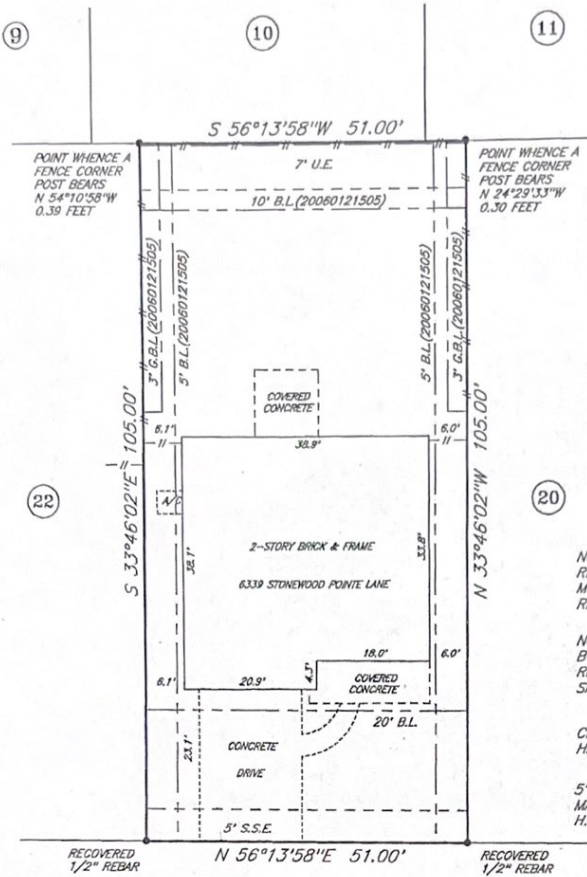

NOTE: BEARINGS BASED ON RECOVERED UNRECORDED MONUMENTATION PER CALLS REFLECTED BY PLAT OF RECORD.

NOTE: EASEMENTS REFLECTED BY THE TITLE COMMITMENT REFERENCED BELOW ARE AS SHOWN OR DEPICTED HEREON.

CENTERPOINT ENERGY AGREEMENT, H.C.C.F. NO. Z428425.

5' CONSTRUCTION AND MAINTENANCE EASEMENT, H.C.C.F. NO. 20060121505.

STONEWOOD POINTE LANE (50' R.O.W.)

Anthony Boddie

I certify that the above plat is a true representation of a survey made on the ground under my supervision of Lot 21 Block 6 in CHAMPIONS CROSSING, SEC. 3 recorded in Vol. FC-603123 Page of the MAP Records of HARRIS County, Texas and out of the Survey, Abstract No.

Purchaser ANTHONY BODDIE

GF # 7250-13-1090 Date 5-30-13 FB #

Bearing Reference , Scale 1"=20', Job No.

This Property is located in flood insurance rate map zone X as per map 48201C 435L dated 2007

Note: This survey is provided to, and for the benefit of, or transaction is not authorized, and is a violation of federal copyright law. The certification placed hereon is void under any such unauthorized circumstances.

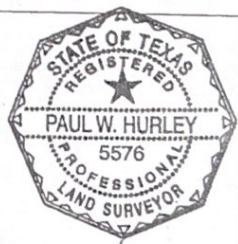

P. Hurley