

PINE DEVELOPMENT, LTD.
(F.N. X220305 H.C.O.P.R.R.P.)

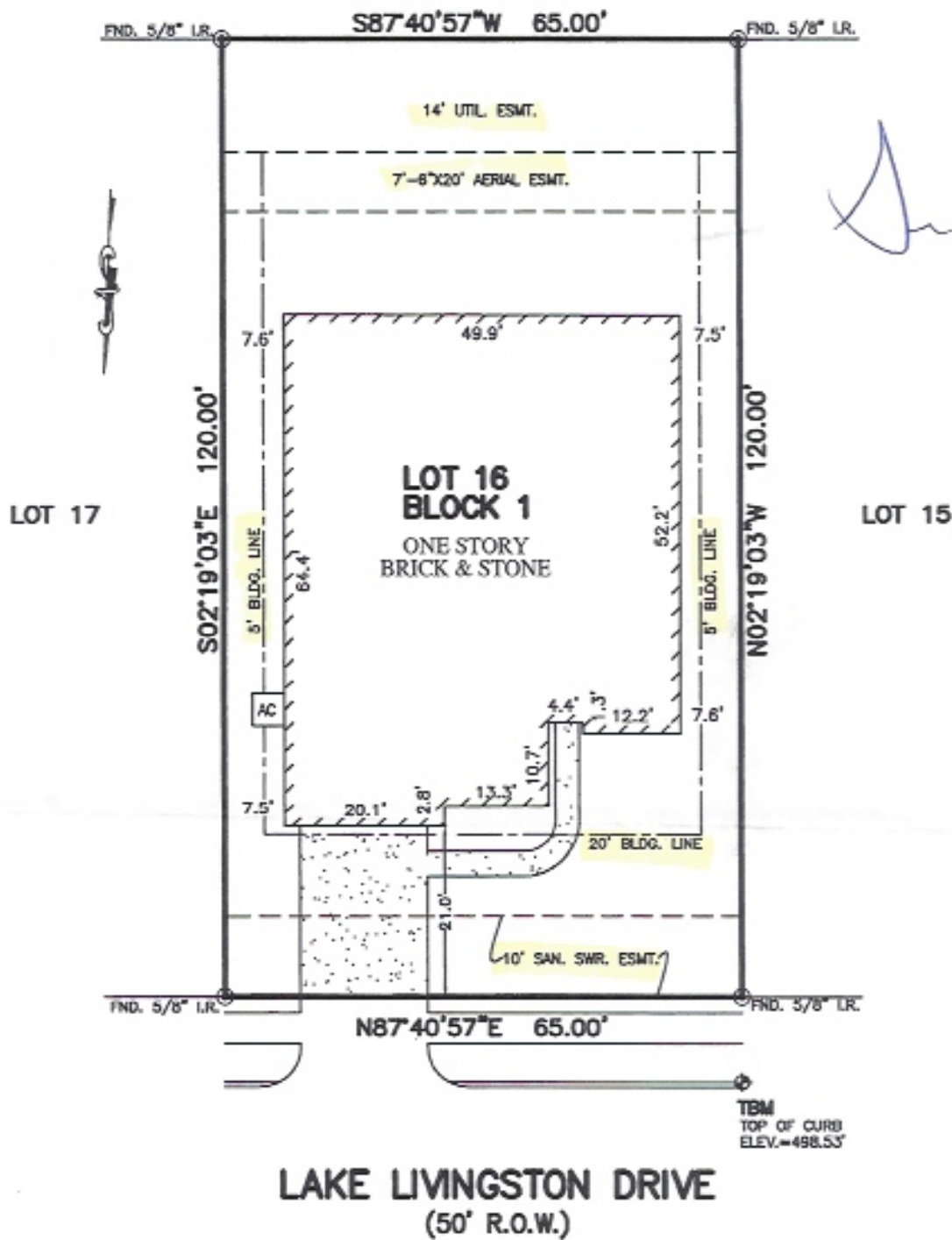

Handwritten signature

NOTES:

1. ALL BEARINGS SHOWN HEREON ARE BASED ON THE RECORDED PLAT.
2. SUBJECT TO APPLICABLE RESTRICTIVE COVENANTS LISTED IN ITEM No. 1, SCHEDULE "B" OF TITLE COMMITMENT ISSUED BY NORTH AMERICAN TITLE INSURANCE Co. UNDER G.F. No. 14628-13-00284.
3. AGREEMENT FOR UNDERGROUND ELECTRIC SERVICE PER C.F. No 20060168076.

FLOOD MAP:

THIS PROPERTY LIES IN ZONE "X" AS DEPICTED ON COMMUNITY PANEL No. 48201 C 0510 L, EFFECTIVE DATE: 06-18-07

"THIS INFORMATION IS BASED ON GRAPHIC PLOTTING. WE DO NOT ASSUME RESPONSIBILITY FOR EXACT DETERMINATION"

PLAT OF SURVEY
SCALE: 1" = 20'

© 2013, ALLPOINTS SERVICES, CORP., All Rights Reserved. This original work is protected under copyright laws, Title 17 U.S. Code Sections 101 & 102. All violators will be prosecuted to the extent of the law. This survey is being provided solely for the use of the recipients and no license has been created, express or implied, to copy the survey except as is necessary in connection with the original transaction.

FOR: SEAN C. FERNLEY
ADDRESS: 13714 LAKE LIVINGSTON DRIVE
ALLPOINTS JOB #: LH51642 JE
G.F.: 14628-13-00284

LOT 16, BLOCK 1,
WATERS EDGE, SECTION 2,
FILM CODE No. 604214, MAP RECORDS
HARRIS COUNTY, TEXAS



I HEREBY CERTIFY THAT THIS PLAT REPRESENTS THE RESULTS OF A SURVEY MADE ON THE GROUND, ON THE 3RD DAY OF APRIL, 2013.

Handwritten signature: Steve Brister