

# WHISPERING WIND (60' R.O.W.)

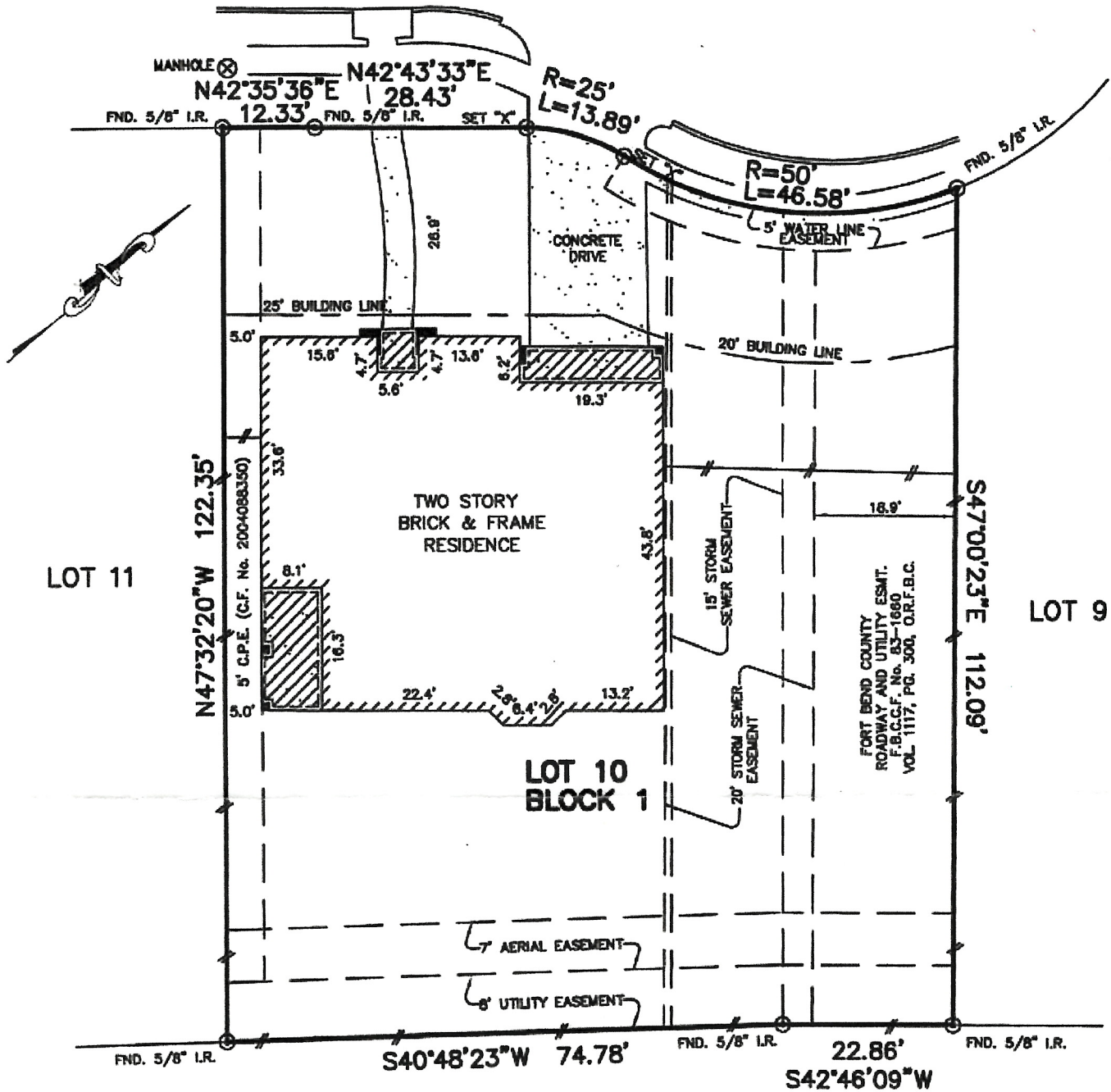

**NOTES:**

1. ALL BEARINGS SHOWN ARE BASED ON THE RECORDED PLAT.
2. THIS PLAT OF SURVEY WAS PREPARED BASED ON A TITLE REPORT ISSUED BY NORTH AMERICAN TITLE Co. UNDER G.F. No. TX056230178, EFFECTIVE DATE: MARCH 10, 2005.
3. SUBJECT TO RESTRICTIVE COVENANTS AS SET OUT IN SLIDE No. 2456/B, F.B.C.P.R. & F.B.C.C.F. Nos. 2000086086, 2000086104, 200086110, 200086113, 2000086116, 2002078212, 2002078213, 2004014585, AND 2004087545.
4. CENTERPOINT ENERGY EASEMENT AGREEMENT PER C.F. No(s). 2004088350 & 2004102928.
5. A PORTION OF A 60' ROADWAY AND UTILITY EASEMENT GRANTED TO FORT BEND COUNTY RECORDED IN VOL. 1117, PG. 330, O.R.F.B.C.

Hickory Creek Section 2  
Slide No. 1359B F.B.C.P.R.

## PLAT OF SURVEY

SCALE: 1" = 20'

FLOOD MAP:  
THIS PROPERTY LIES IN ZONE "X"  
AS DEPICTED ON COMMUNITY PANEL  
No. 48201C 0415 J, DATED: 11-06-96

\*THIS INFORMATION IS BASED ON GRAPHIC PLOTTING. WE DO NOT ASSUME RESPONSIBILITY FOR EXACT DETERMINATION\*

©2005, ALLPOINTS SERVICES CORP., All Rights Reserved. This original work is protected under copyrights laws, Title 17 U.S. Code Sections 101 & 102. All violators will be prosecuted to the extent of the law. This survey is being provided solely for the use of the recipients and no license has been created, express or implied, to copy the survey except as is necessary in conjunction with the original transaction, which shall take place within thirty (30) days from the date adjacent to the signature line herein.

FOR: JERRY KISIELEWSKI  
AND BOZENA KISIELEWSKI  
ADDRESS: 23407  
WHISPERING WIND  
ALLPOINTS JOB No.042650L6  
G.F.: TX056230178

BEING LOT 10, BLOCK 1,  
SEVEN MEADOWS, SECTION 2,  
FILM CODE No. 2456B, MAP RECORDS,  
FORT BEND COUNTY, TEXAS.

