

Survey 588-2100  
(713) 616-6027

MOON ASSOC. May 9 85

# SURVEY PLAT

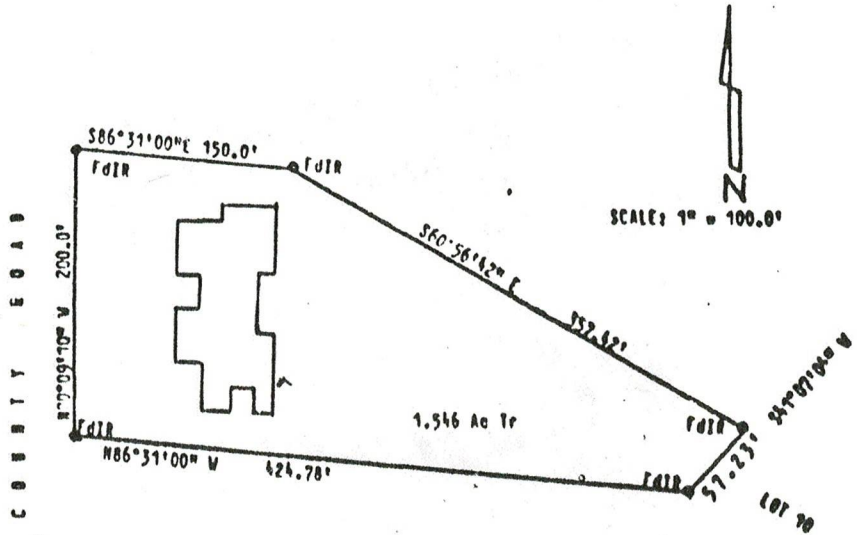

BEING 1.546 Acres of Land in the WILLIAM ATKINS SURVEY, A-3, Montgomery County, Texas, and being more particularly described by notes and bounds in attachment "A".

OWNER Steven & Carrie Boyd      BUILDER: Longhorn      FILE #85-05-104

THE UNDERSIGNED DOES HEREBY CERTIFY THAT THIS SURVEY WAS MADE ON THE GROUND OF THE PROPERTY LEGALLY DESCRIBED HEREON AND IS CORRECT AND THAT THERE ARE NO DISCREPANCIES, CONFLICTS, SHORTAGES IN AREA, BOUNDARY LINE CONFLICTS, ENCROACHMENTS, OVERLAPPING OF IMPROVEMENTS, VISIBLE UTILITY EASEMENTS OR ROADWAYS, EXCEPT AS SHOWN HEREON AND THAT SAID PROPERTY HAS ACCESS TO AND FROM A DEDICATED ROADWAY, EXCEPT AS SHOWN HEREON AND THAT THE PROPERTY DESCRIBED HEREIN IS NOT WITHIN A SPECIAL FLOOD HAZARD AREA AS IDENTIFIED BY THE NATIONAL FLOOD INSURANCE PROGRAM

*Jack P. Fulcher*      DATE: June 6, 1985  
JACK P. FULCHER, Registered Public Surveyor, # 1642  
STATE OF TEXAS



TOWN & COUNTRY REAL ESTATE BROKER  
P.O. BOX 7754 • CUI TOWN • TEXAS 77001 • (409) 244-5000