

RECORDED IN P.L.C.# 345077, HARRIS COUNTY MAP RECORDS.  
 DOES NOT LIE WITHIN THE 100 YEAR FLOOD PLAIN ACCORDING TO  
 2307 0335 G DATED 9-28-90 (ZONE X).

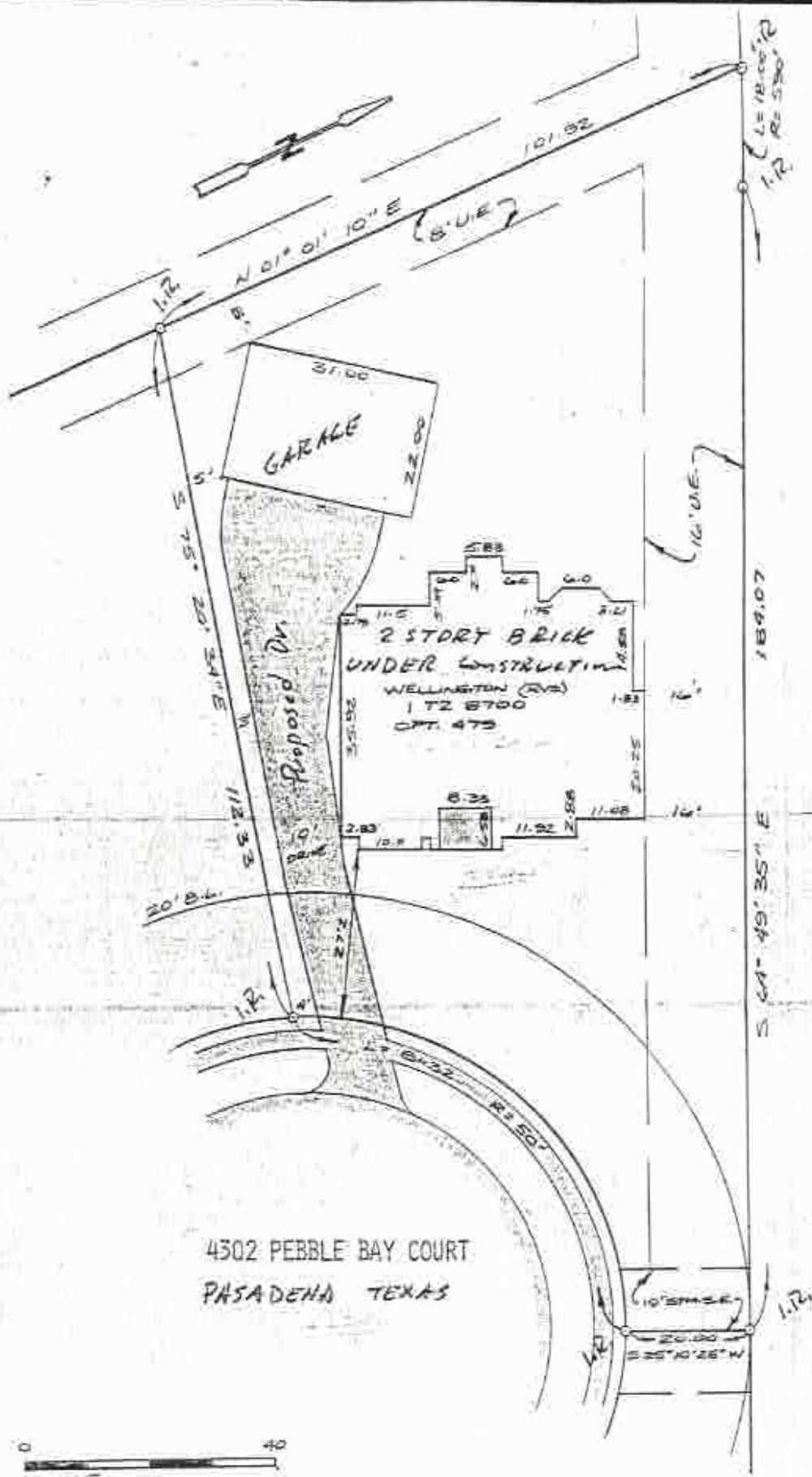

4302 PEBBLE BAY COURT  
 PASADENA TEXAS



**SURVEY**  
 OF LOT 17, BLOCK 3, VILLAGE GROVE, SECTION 4,  
 HARRIS COUNTY, TEXAS

SCALE: 1"=20'  
 DATE: 6/15/92  
 REVISED:  
 SURVEY BY:

I HEREBY CERTIFY THAT THIS SURVEY  
 CONFORMS TO THE CURRENT TEXAS  
 SURVEYORS ASSOCIATION STANDARDS  
 AND SPECIFICATIONS FOR A CATEGORY

