

ADDRESS : 2705 BARBEE STREET
HOUSTON, TEXAS 77004

ORDERED BY : MAYBERRY HOMES

TITLE CO : N/A

GF NO : N/A

LENDER : N/A

A FINAL SURVEY OF
LOT 15, BLOCK 20
WASHINGTON TERRACE
ACCORDING TO THE MAP OR PLAT THEREOF
RECORDED IN VOLUME 7, PAGE 57
OF THE MAP RECORDS OF HARRIS COUNTY, TEXAS

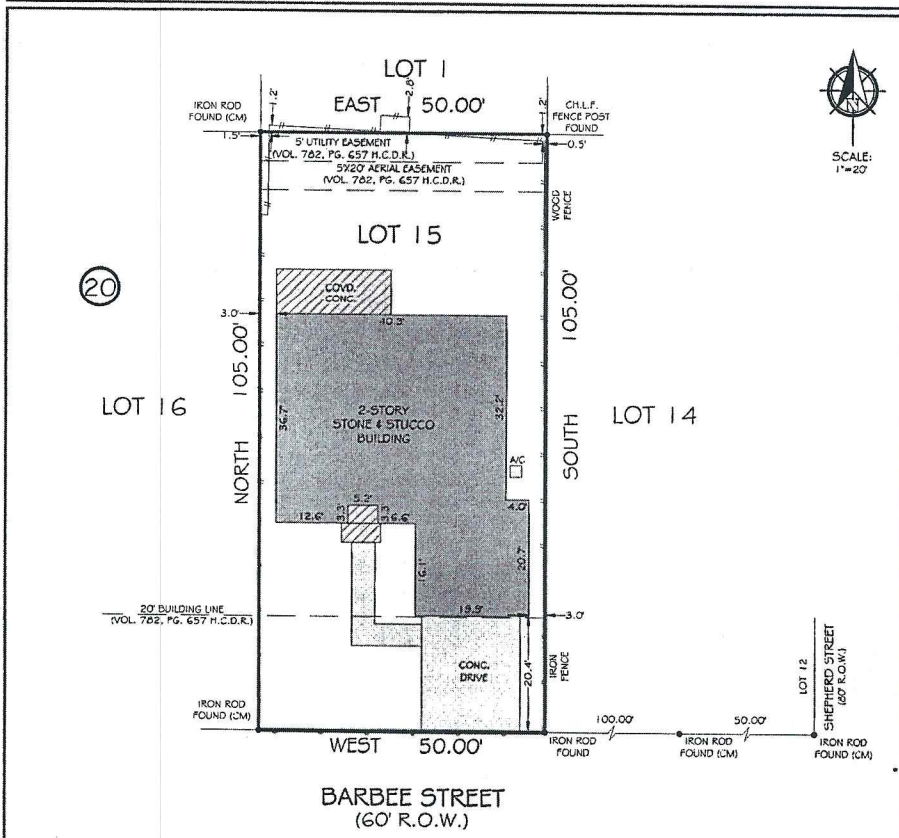

NOTES
1) ALL BEARINGS SHOWN ARE ASSUMED WEST/EAST ALONG BARBEE.
2) ANY AND ALL EASEMENTS AND BUILDING SET BACK LINES SET FORTH IN RESTRICTIVE COVENANTS FILED UNDER VOL. 572, PG. 439 AND VOL. 762, PG. 657 H.C.D.R.

LEGEND
C.M. - CONTROLLING MONUMENT
R.O.W. - RIGHT OF WAY
C.C.F. - COUNTY CLERK FILE



FIRM NO: 0133000
JOB NO: 150017
DATE: JANUARY 12, 2015

I HEREBY CERTIFY THAT THIS SURVEY WAS MADE ON THE GROUND UNDER MY SUPERVISION AND THAT IT CORRECTLY REPRESENTS THE FACTS FOUND AT THE TIME OF THE SURVEY. THERE WERE NO ENCROACHMENTS APPARENT ON THE GROUND EXCEPT AS SHOWN HEREON.

FLOOD INFORMATION
THIS TRACT DOES NOT APPEAR TO LIE WITHIN THE 100 YEAR FLOOD PLAIN AND IS IN ZONE "X" AS LOCATED BY F.E.M.A. FLOOD INSURANCE RATE PANEL NO: 48201C0860L DATED: 06-18-2007



PIOTR A. DEBSKI
R.P.L.S. NO. 5902

PRIME TEXAS SURVEYS
2417 NORTH FWY
HOUSTON TX, 77009

WWW.PRIMETXSURVEYS.COM
ORDERS@PRIMETXSURVEYS.COM

DIR 713-864-2400
FAX 713-869-1008

Handwritten signature in a circle.