

# H & M SURVEYING & ASSOCIATES, INC.

PHONE: (713) 524-1500  
 FAX: (713) 524-8860

Firm Reg. No. 10009300

P.O. BOX 980068  
 HOUSTON, TEXAS 77098-0068

Note: Ties are to foundation.

COMMON AREA  
 UTIL. & DNGE. ESMTS.  
 20130397595

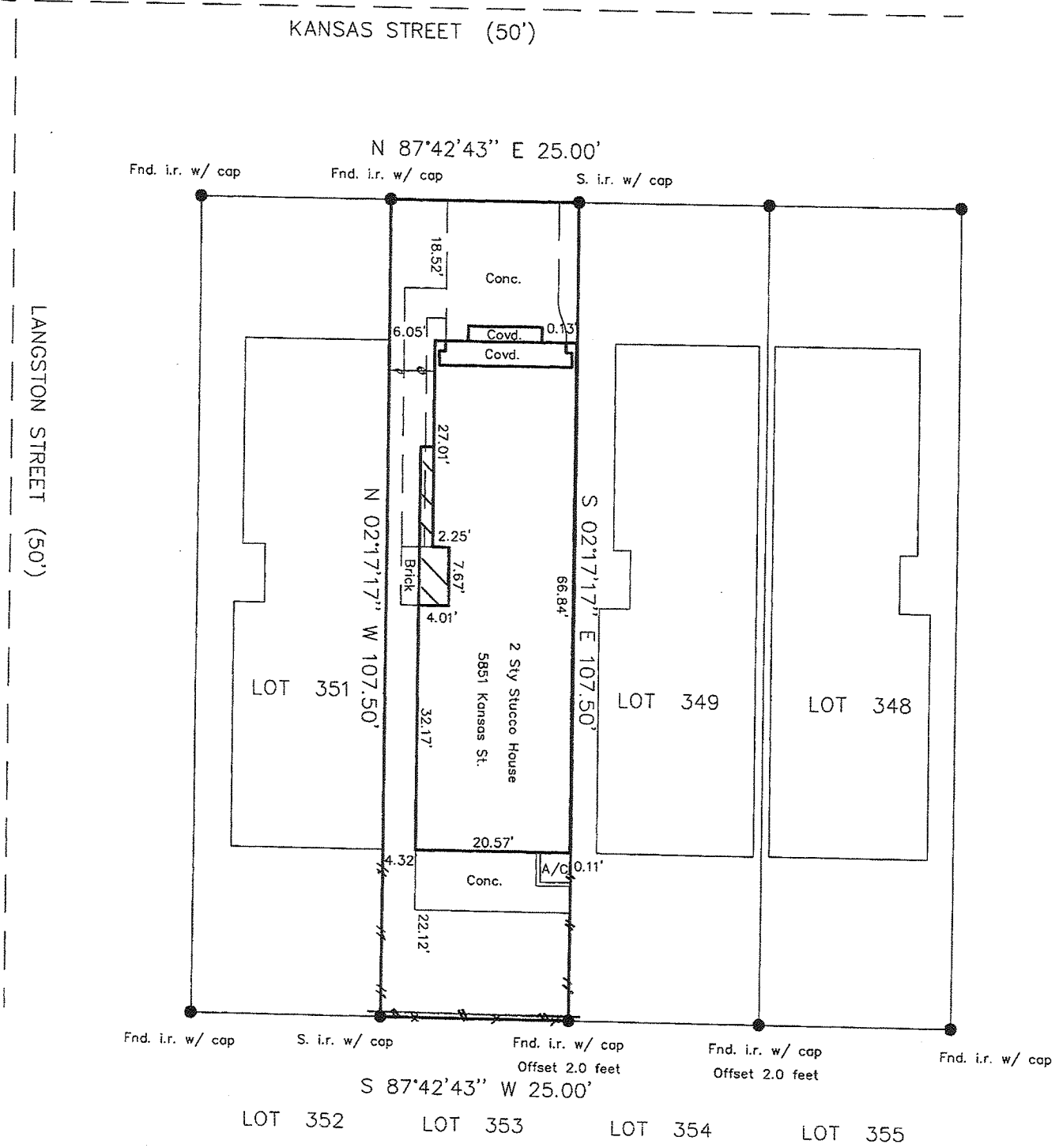

I certify that the above plat is a true representation of a survey made on the ground under my supervision of  
 Lot 350 Block \_\_\_\_\_ in COTTAGE GROVE, 4TH SEC.  
 recorded in Vol. 4 Page 57 of the MAP Records of HARRIS County, Texas  
 and out of the \_\_\_\_\_ Survey, Abstract No. \_\_\_\_\_  
 Purchaser ANDREW TESH & LAURA PANCOAST  
 GF# 7495-13-1749 Date 3-5-2014 FB# \_\_\_\_\_  
 Bearing Reference PLAT, Scale 1"=20', Job No. \_\_\_\_\_  
 This Property is located in flood insurance rate map zone X500 & AE  
 as per map 48201C 670 L, dated 2007  
 Note: This survey is provided to, and for the benefit of, TX-AMERICAN. Any re-distribution, copying, or use for any other purpose or transaction is not authorized, and is a violation of federal copyright law. The certification placed hereon is void under any such unauthorized circumstances.



*Paul W. Hurley*