

BRAZORIA COUNTY, TEXAS
H.T. & B.R.R. SURVEY, A-476

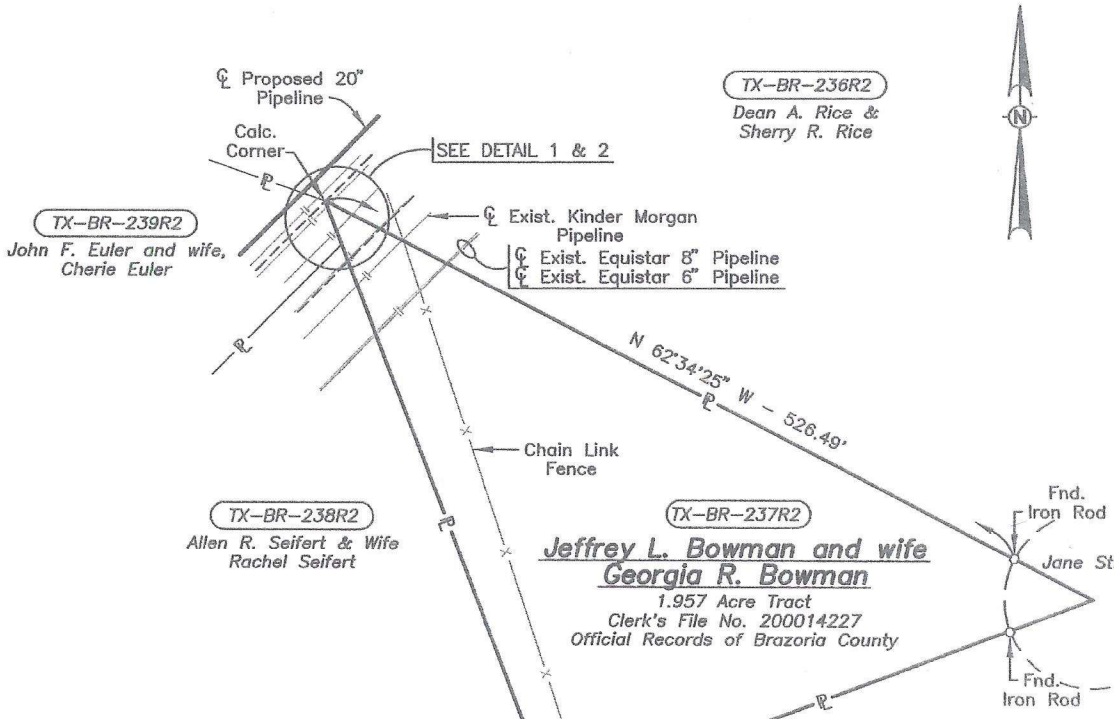

BEARING CHART		
NO.	BEARING	DISTANCE
1	S 62°34'25" E	0.34'
2	S 44°43'08" W	0.25'
3	N 20°51'20" W	0.36'

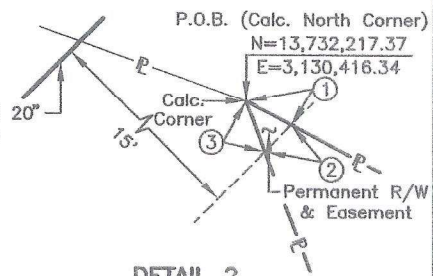
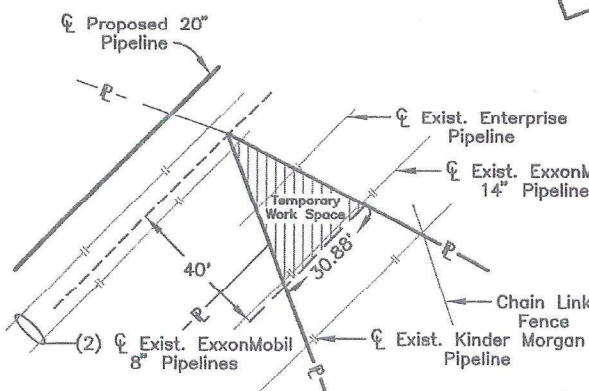

DETAIL 1
 Temporary Work Space
 Scale: 1"=40'

DETAIL 2
 Permanent R/W & Easement
 Scale: 1"=1'

I, S. W. Freudensprung, Do Hereby Certify That
 This Plat Reflects a Survey Made On the Ground
 Under my Supervision During August, 2011.



S.W. Freudensprung 9/24/11
 S. W. Freudensprung
 Registered Professional Land Surveyor No. 5260

EXHIBIT "B"

Permanent R/W & Easement
 0.04 Sq. Ft.
 Temporary Work Space
 625 Sq. Ft. = 0.0143 Acre

- Notes:
 1) All Bearings And Coordinates Are Based On
 The "Texas Coordinate System", South Central
 Zone, NAD 83 (US Feet).
 2) Description Attached.

GULLETT & ASSOCIATES, INC.
 7705 S. LOOP E. HOUSTON, TEXAS 77012
 (713) 644-3219

Date: _____
 Stakeholder's Initials: _____
 File Date: 09/13/11 1500 ARC 37372314_1"=100'

PIPELINE, STATION, OR ACCOUNT NUMBER		SCALE	CONST. YR.	ETC NGL TRANSPORT, LLC Houston, Texas	PROJECT NO.
FILENUMBER		1"=100'	DATE		PERMANENT R/W & EASEMENT ACROSS JEFFREY L. BOWMAN & WIFE GEORGIA R. BOWMAN BRAZORIA COUNTY, TEXAS
CADD FILENAME			09/11		
REV. NO.	DESCRIPTION	BY	DATE	APP.	DWG. NO.
					CA-3737-2314
					SHT. 1 OF 1