

CHORD BEARING N 03° 40' 33" E  
 CHORD 56.93'  
 TANGENT 28.57'  
 ARC 57.00'  
 RADIUS 330.00'  
 DELTA ANGLE 09° 53' 47"  
 CURVE C 1

This Property Lies In ZONE C  
 based on FIRM 480483, 205E, 12-15-89

LINE	BEARING	DISTANCE
L 1	S 17° 19' 23" W	39.32
PER PLAT	N 17° 13' 24" E	39.50'

(PER PLAT N 17° 13' 24" E 7325')  
 S 17° 10' 12" W 73.36'

NOTES:  
 1) EASEMENT FOR PUBLIC UTILITIES  
 BY INSTRUMENT RECORDED IN VOLUME 99L  
 PAGE 717, DEED RECORDS OF MONTGOMERY  
 COUNTY, TEXAS.  
 2) BASIS OF BEARINGS IS RECORDED PLAT

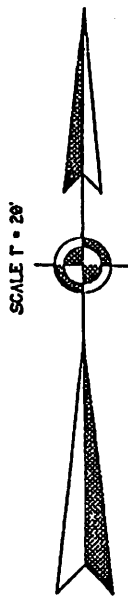

**DRAINAGE EASEMENT**  
 VOLUME 988, PAGE 270, M.C.D.R.  
 (DIRECTIONAL CONTROL)  
 S 17° 13' 24" W  
 10' EASEMENT

80.65'  
 S 17° 13' 24" W  
 10' EASEMENT

FOUND CAPPED 5/8" IRON ROD CONTROLLING MONUMENT

FOUND CAPPED IRON ROD  
 N 04° 51' 58" E 014'  
 FROM PROPERTY CORNER

N 81° 22' 16" W

109.94'

SET 5/8" IRON ROD

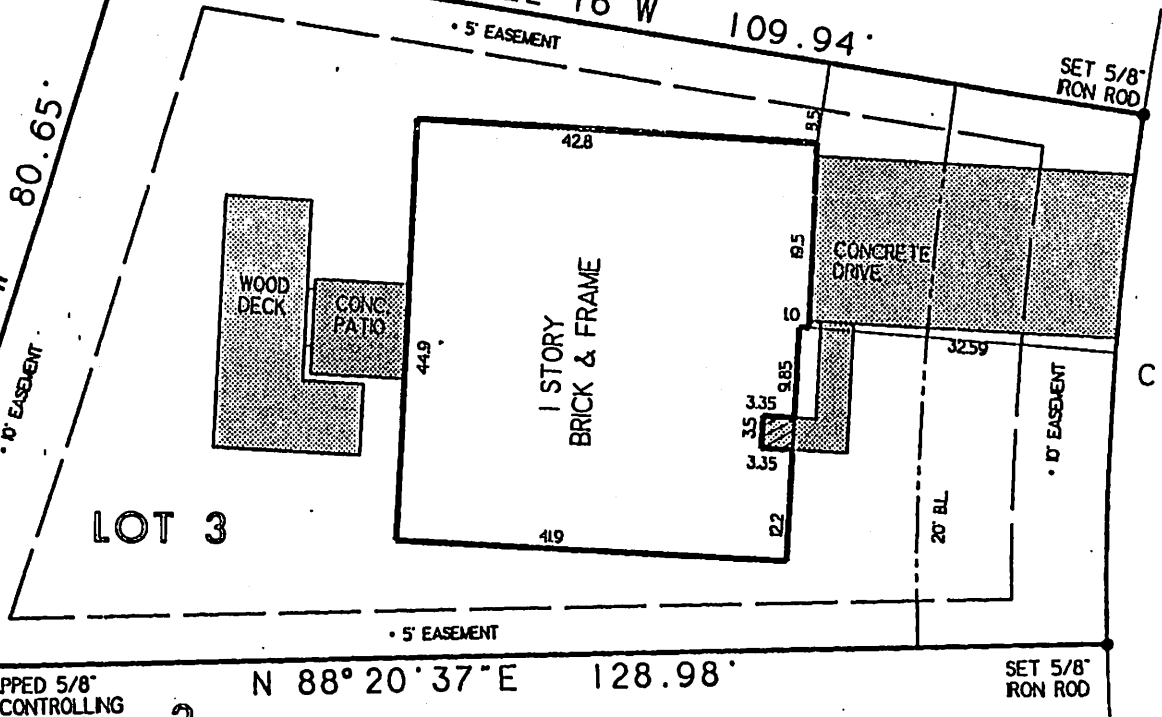

**GREEN HAVEN DRIVE**  
 C 1

I, Michael Glezman, a Registered Professional Land Surveyor, State of Texas, hereby certify that the property has been surveyed on the ground under my supervision, is true and correct, the corner monuments have been found or set, that there are no encroachments or conflicts except as noted; this survey and professional service conforms to the Texas Society of Professional Surveyors Standards and Specifications for a Category IA, Condition III survey.

Purchaser: PAUL M. BRITTON AND WIFE JUDY E. BRITTON  
 28 GREEN HAVEN DRIVE  
 Address: THE WOODLANDS, TEXAS 77381

GF No: 9303352

Date: APRIL 12, 1993  
 Job No: 93191

*Handwritten signature and date: Michael Glezman, 4/12/03*

Lot 3, Block 3, of VILLAGE OF PANTHER CREEK, Section 20, a subdivision of in THE WOODLANDS, Montgomery County, Texas, according to the map or plat thereof recorded in Cabinet C, Sheet 151 of the Map Records and amended in Cabinet G, sheet 16-B of the Map Records of Montgomery County, Texas

Michael Glezman, RPLS No. 4627

MICHAEL GLEZMAN SURVEYING P. O. BOX 7674  
 (713) 367-8826 The Woodlands, Texas 77387

