

NOTES:
 1. BEARINGS ARE BASED ON RECORDED PLAT.
 2. SUBJECT TO ZONING, ORDINANCES, CONDITIONS, COVENANTS AND RESTRICTIONS OF SUBDIVISION.
 3. THIS SURVEYING COMPANY HAS NOT PERFORMED ABSTRACTING ON THIS PROPERTY, THEREFORE THERE MAY EXIST ADDITIONAL EASEMENTS, RESTRICTIONS AND OTHER ENCUMBRANCES OF RECORD.

RESERVE "C"
 LAUREL HEIGHTS AT SAVANNAH
 SECTION FOUR

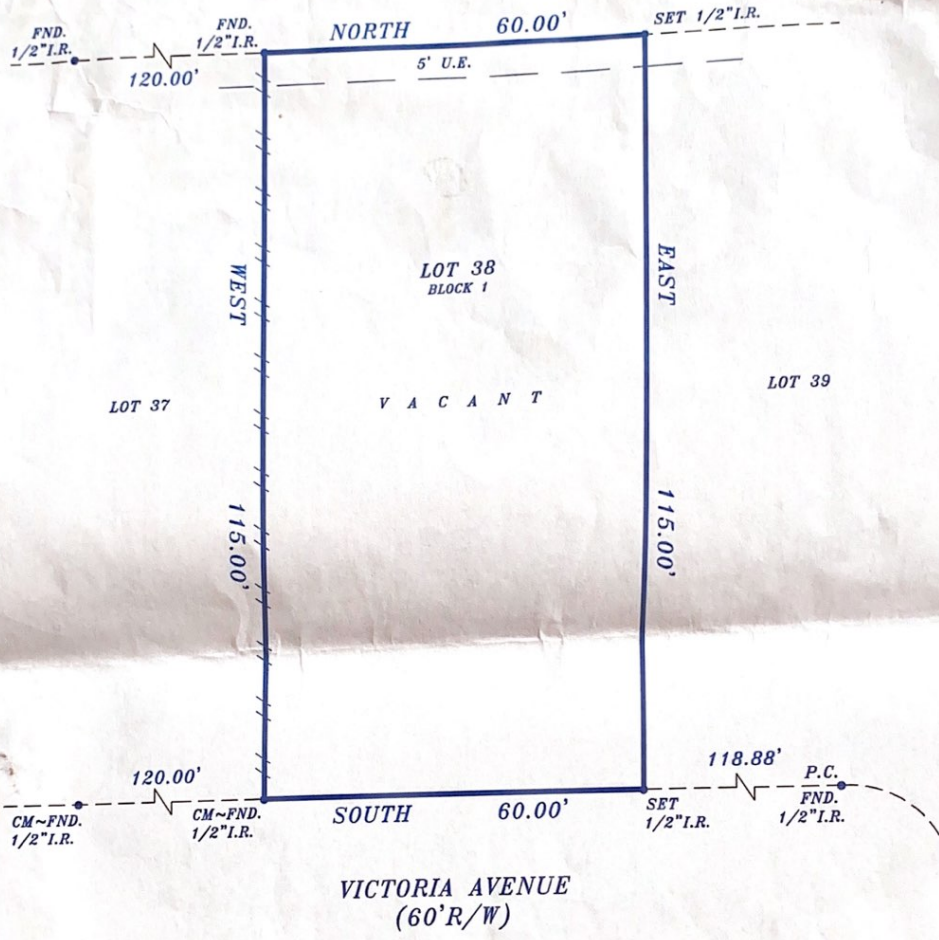

BORROWER: ROSA E. MENDOZA
 ADDRESS: 4416 VICTORIA AVENUE - ROSHARON, TEXAS 77583

LEGAL DESCRIPTION: LOT THIRTY-EIGHT (.38), IN BLOCK ONE (1), OF LINDELL ESTATES, A SUBDIVISION IN BRAZORIA COUNTY, TEXAS, ACCORDING TO THE MAP OR PLAT THEREOF RECORDED UNDER FILE NO. 2016042383, OF THE OFFICIAL RECORDS OF BRAZORIA COUNTY, TEXAS.

This DOES NOT lie in the 100 year flood plain and is in ZONE X as located by the Federal Insurance Administration designated Flood Hazard Area Community Panel No. 48039C0020H dated 06-05-1989. No responsibility assumed for Flood Plain Determination or Floodway.

LENDER:

TITLE COMPANY:

I do certify that this survey was this day made on the ground and that this plat correctly represents the property legally described hereon. That the facts found at the time of this survey show the improvements and that there are no discrepancies apparent on the ground except as shown. This survey is based on the title commitment referenced in G.F. No. _____. This survey is certified for this transaction only.

G.F. NO.
 SCALE: 1"=20'
 DATE: 09-27-2018
 JOB NO. 095518-12
 DRAFTED BY: GJC



Robert J. Creel
 TEXAS STAR SURVEYING
 P.O. BOX 890433, HOUSTON, TEXAS 77289
 PHONE (281) 331-8414 FAX (281) 486-0642
 STATE OF TEXAS REG. FIRM NO. 10137800