

FLOORPLAN SKETCH

Borrower: _____ File No.: 32082019
 Property Address: 3208 Westminister St. Case No.: _____
 City: Pearland State: TX Zip: 77581
 Lender: _____

Sketch

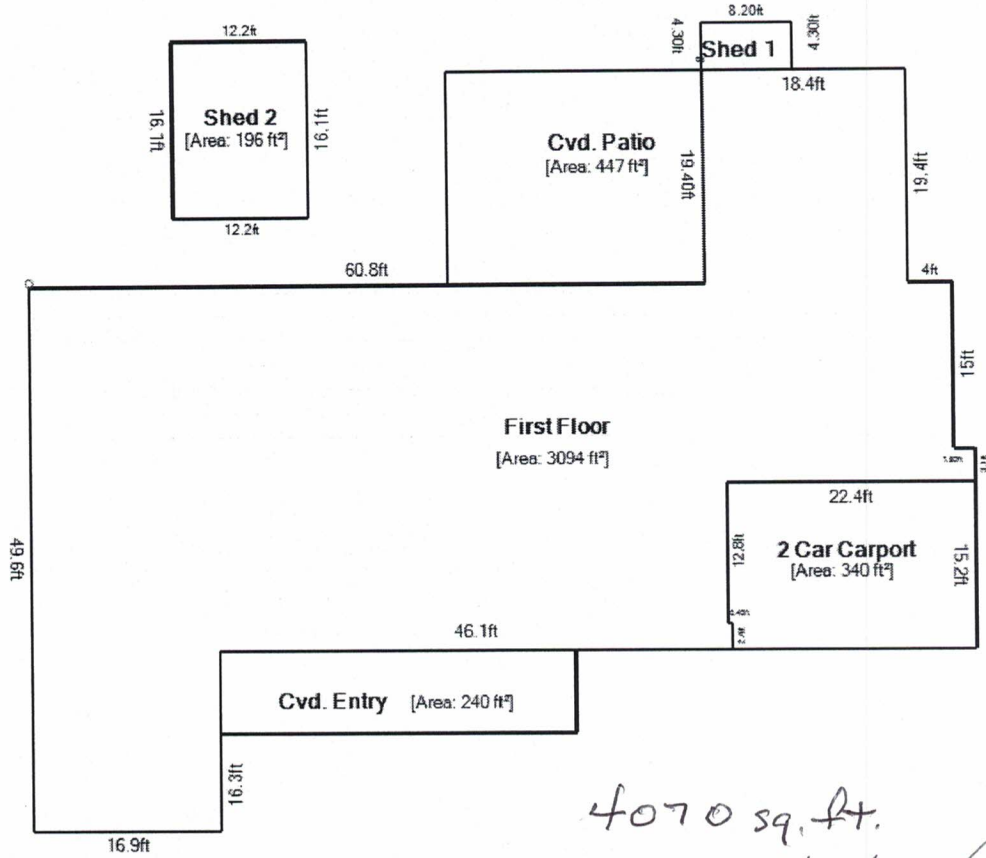

4070 sq. ft.
 Measured by Ronald
 312119 *Fitch*
 page 1 of 2



Living Area	Area Calculation			
First Floor	3093.94 ft ²	First Floor		x 1.00 = 3093.94 ft ²
Nonliving Area				
Cvd. Entry	240 ft ²	1.90ft x 0.40ft	3.1ft x 2.4ft	1.00 = 5.89 ft ² 1.00 = 0.96 ft ²
2 Car Carport	339.52 ft ²	20.5ft x 16.1ft		1.00 = 371.05 ft ²
Shed 1	35.26 ft ²	46.7ft x 16.9ft	33.3ft x 49.6ft	1.00 = 1521.81 ft ² 1.00 = 838.24 ft ²
Shed 2	196.42 ft ²	16.9ft x 12.2ft		1.00 = 207.58 ft ²
Cvd. Patio	447.17 ft ²	0.10ft x 19.40ft		0.50 = 0.97 ft ²
Total Living Area (rounded):	3094 ft²	18.3ft x 19.4ft		1.00 = 355.02 ft ²

FLOORPLAN SKETCH

Borrower: _____ File No.: 32082019
 Property Address: 3208 Westminister St. _____ Case No.: _____
 City: Pearland _____ State: TX _____ Zip: 77581
 Lender: _____

Sketch

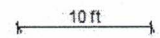
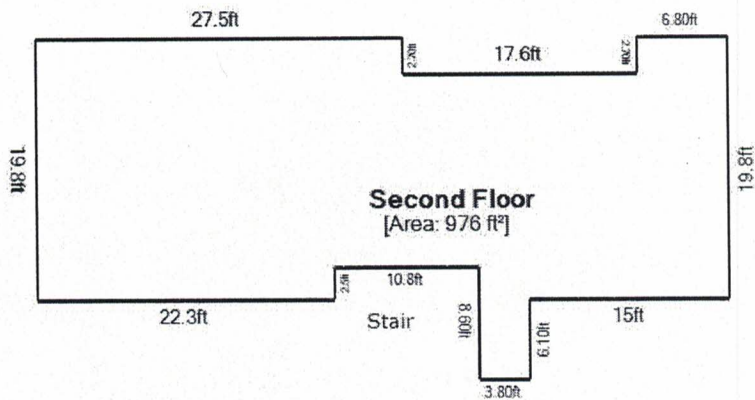
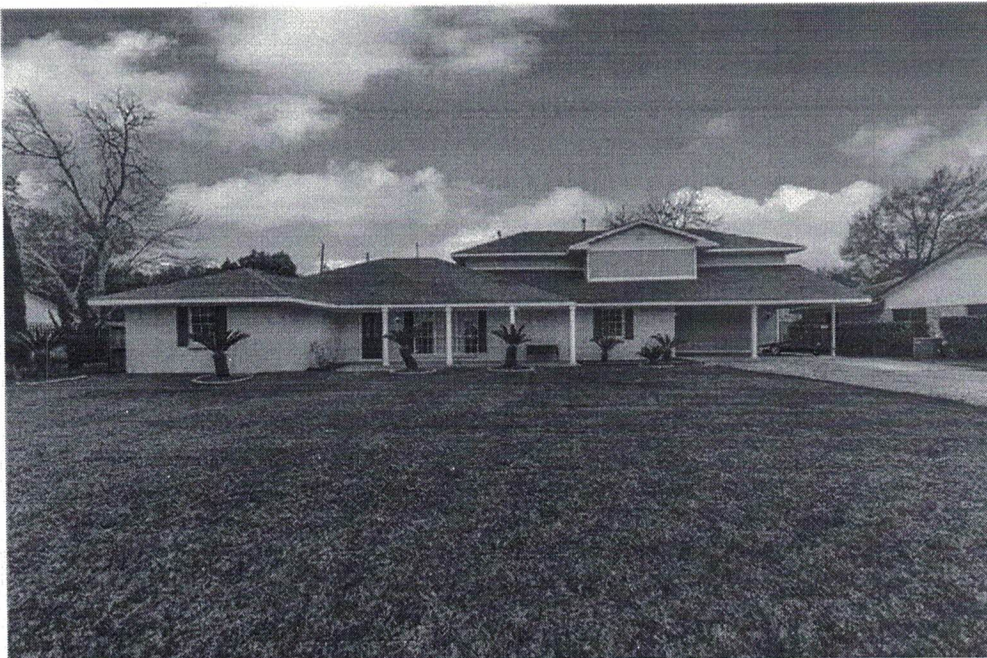

Living Area	Area Calculation			
Second Floor	976.28 ft ²	Second Floor		x 1.00 = 976.28 ft ²
		2.70ft x	6.30ft x	1.00 = 18.36 ft ²
		6.10ft x	3.80ft x	1.00 = 23.18 ft ²
		2.5ft x	18.8ft x	1.00 = 47 ft ²
		24.4ft x	14.6ft x	1.00 = 356.24 ft ²
		5.20ft x	17.3ft x	1.00 = 89.96 ft ²
Total Living Area (rounded):	976 ft²	22.3ft x	19.8ft x	1.00 = 441.54 ft ²

Texas Appraiser Licensing and Certification Board
P.O. Box 12188 Austin, Texas 78711-2188
Certified Residential Real Estate Appraiser

Number: TX 1320619 R

Issued: 05/03/2017

Expires: 04/30/2019

Appraiser: **RONALD M FIELDER**

Having provided satisfactory evidence of the qualifications required by the Texas Appraiser Licensing and Certification Act, Texas Occupations Code, Chapter 1103, is authorized to use this title, Certified Residential Real Estate Appraiser.

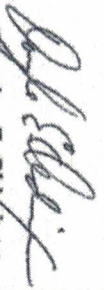
Douglas E. Oldmixon
Commissioner