



3803 Black Cricket Court

Being Lot 20, Block 10, Atascocita Forest, Section Two, a subdivision in Harris County, Texas, according to the Map or Plat thereof recorded in Volume 237, Page 92, of the Map Records of Harris County, Texas.

NORTH AMERICAN TITLE COMPANY
Like Clockwork®



LEGEND

- 1/2" ROD FOUND
- ⊗ 1/2" ROD SET
- 1" PIPE FOUND
- ⊗ 1" PIPE FOUND/SET
- ⊗ 5/8" ROD FOUND
- ⊕ POINT FOR CORNER
- FENCE POST FOR CORNER
- CM CONTROLLING MONUMENT
- AC AIR CONDITIONER
- PE POOL EQUIPMENT
- TE TRANSFORMER PAD
- COLUMN
- POWER POLE
- ▲ UNDERGROUND ELECTRIC
- △ OVERHEAD ELECTRIC
- OHP— OVERHEAD ELECTRIC POWER
- OES— OVERHEAD ELECTRIC SERVICE
- CHAIN LINK
- WOOD FENCE 0.5' WIDE TYPICAL
- II— IRON FENCE
- X— BARBED WIRE
- DOUBLE SIDED WOOD FENCE
- — — EDGE OF ASPHALT
- — — EDGE OF GRAVEL
- CONCRETE
- COVERED AREA

JETERO AIRPORT ORDINANCES, AS SET OUT IN INSTRUMENTS FILED UNDER CLERK'S FILE NOS. B251176, B581714, B852509, AND J040968, HARRIS COUNTY, TEXAS.

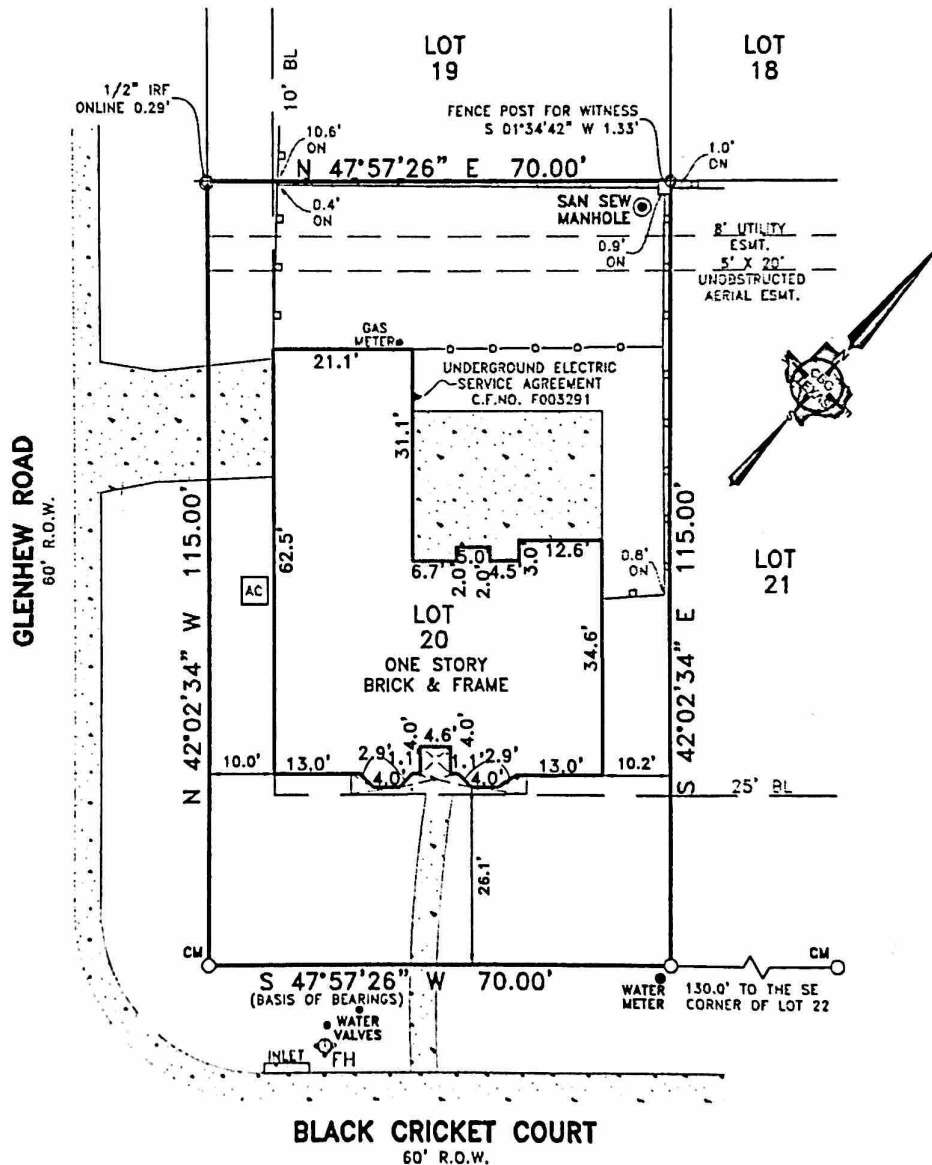

EXCEPTIONS:

NOTE: PROPERTY SUBJECT TO TERMS, CONDITIONS, AND EASEMENTS CONTAINED IN INSTRUMENTS RECORDED IN VOL. 237, PG. 92, CF# E858837, F073818, F073820, F073821, 20110548214, 20140118058, 20150071077, RP-2016-17187, RP-2016-38912, G894194, H129357

NOTES:

NOTE: BEARINGS, EASEMENTS AND BUILDING LINES ARE BY RECORDED PLAT UNLESS OTHERWISE NOTED.
FLOOD NOTE: According to the F.I.R.M. No. 48201C0505M, this property does lie in Zone X and does not lie within the 100 year flood zone.

This survey is made in conjunction with the information provided by North American Title Company. Use of this survey by any other parties and/or for other purposes shall be at user's own risk and any loss resulting from other use shall not be the responsibility of the undersigned. This is to certify that I have on this date made a careful and accurate survey on the ground of the subject property. The plat hereon is a correct and accurate representation of the property lines and dimensions as indicated; location and type of buildings as shown; and EXCEPT AS SHOWN, there are no visible and apparent encroachments or protrusions on the ground.

Drawn By: Larry

Scale: 1" = 20'

Date: 08/18/18

GF No.: 14636-18-03029

Job No.: 1817723



381 Century Plaza Dr., Ste. 100
Houston, TX 77073
P: 281.443.9228
F: 281.443.9228
Firm No. 2019480
www.cbgsurvey.com



Date: 8/28/19

Accepted by:

Purchaser: [Signature]
Purchaser: [Signature]