

## Building Sketch

Borrower	Ryan & Mariah Sharp				
Property Address	2400 Centennial St				
City	Liberty	County	Liberty	State	TX
Zip Code	77575				
Lender/Client	Home Point Financial Corp				

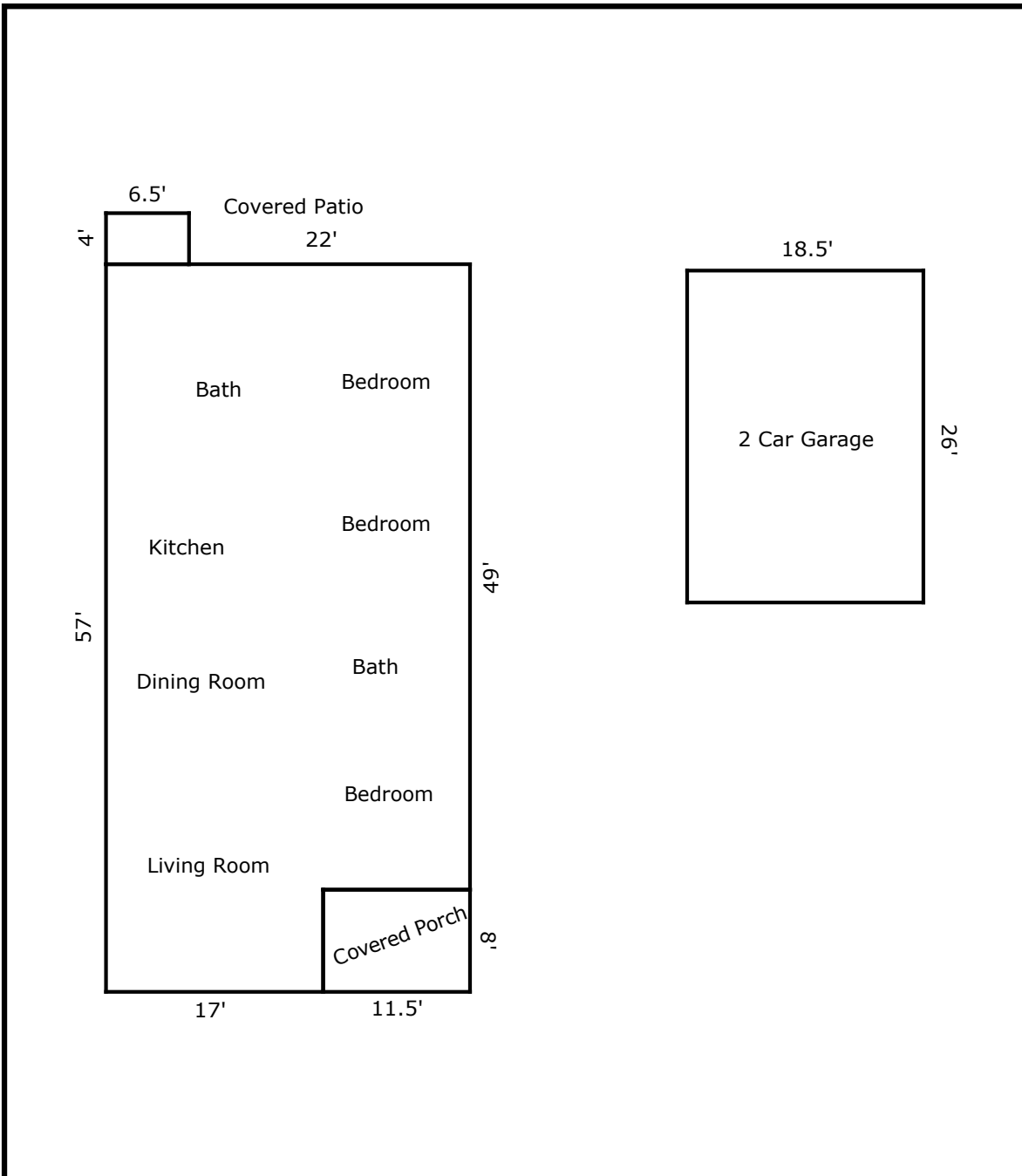

TOTAL Sketch by a la mode, inc.

### Area Calculations Summary

Living Area	Calculation Details	
First Floor	1532.5 Sq ft	28.5 × 49 = 1396.5 17 × 8 = 136
<b>Total Living Area (Rounded):</b>	<b>1533 Sq ft</b>	
Non-living Area		
Cover Porch	92 Sq ft	11.5 × 8 = 92
2 Car Detached	481 Sq ft	18.5 × 26 = 481
Covered Patio	26 Sq ft	6.5 × 4 = 26