

CHAIN LINK FENCE
 X
 WOOD FENCE
 ||

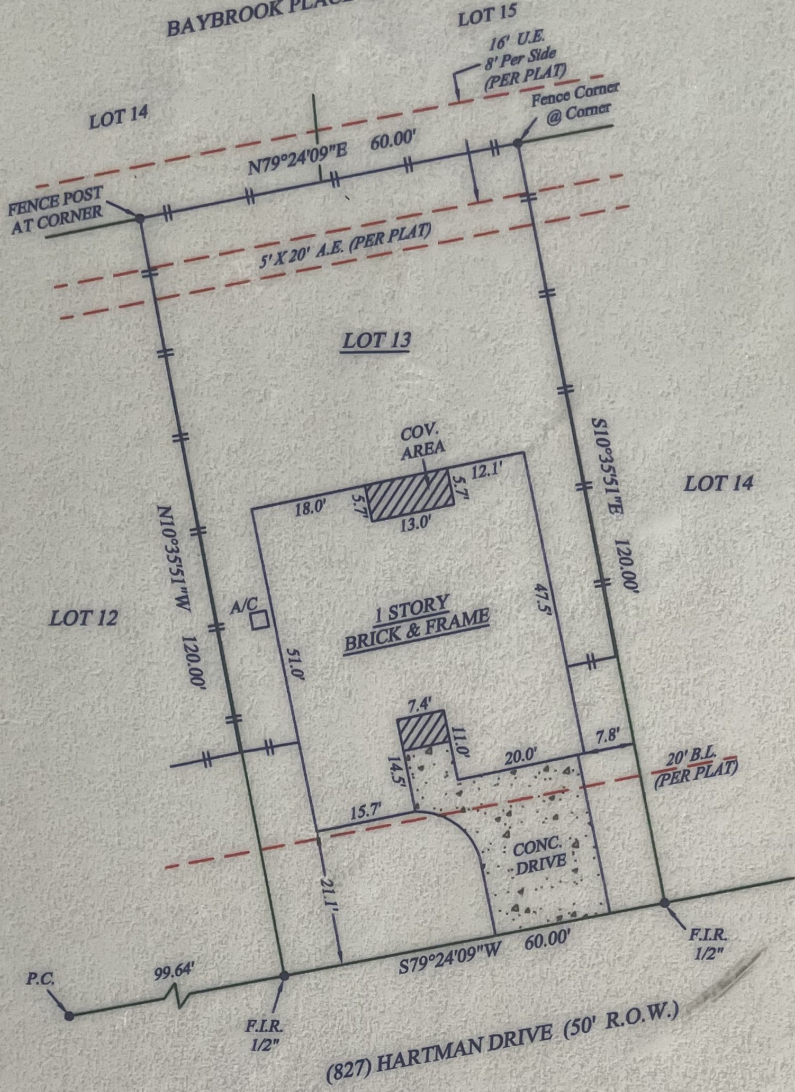

NOTES:

- 1: ANY RESTRICTIVE COVENANTS RECORDED UNDER FILM CODE NO. 352135, OF THE MAP RECORDS OF HARRIS COUNTY, TEXAS, AND UNDER COUNTY CLERK'S FILE NO. J414944, OF THE OFFICIAL PUBLIC RECORDS OF HARRIS COUNTY, TEXAS.
- 2: SUBJECT TO THE RIGHTS AND RESTRICTIONS FOR A EASEMENT BETWEEN DEVELOPER AND H.L. & P. COMPANY FOR INSTALLATION OF UNDERGROUND ELECTRICAL DISTRIBUTION SYSTEM, INCLUDING PAD-MOUNTED TRANSFORMERS AND JUNCTION BOXES RECORDED IN COUNTY CLERK'S FILE NO. J382031, OF THE OFFICIAL PUBLIC RECORDS, OF HARRIS COUNTY, TEXAS.
- 3: ZERO LOT LINE ACCESS EASEMENT AS PROVIDED FOR IN RESTRICTIVE INSTRUMENT RECORDED UNDER COUNTY CLERKS FILE NO. J414944, OF THE OFFICIAL PULIC RECORDS OF HARRIS COUNTY, TEXAS.

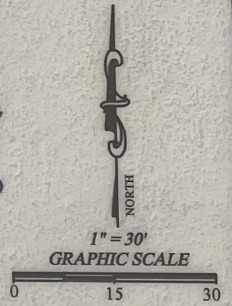

BASIS OF BEARING: BEARING BASED OF THE RECORDED PLAT

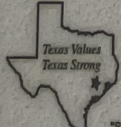
<p>SURVEYOR INFORMATION:</p> <p>ELITE SURVEYING COMPANY, INC.</p>  <p>*Se Habla Español* Phone: 281-997-1585 P.O. Box 1697 Fax: 281-485-6321 Pearland, TX. 77588-1697 E-mail: stacybrantley@theglobal.net</p>		<p>CLIENT GF#: 1220226-GT71</p>																											
<p>SURVEY FILE #: 6-22-12</p>		<p>LEGEND</p> <table border="0"> <tr> <td>A/C: AIR CONDITIONER</td> <td>P.C.: POINT OF CURVATURE</td> </tr> <tr> <td>BLDG.: BUILDING</td> <td>P.C.P.: PERMANENT CONTROL POINT</td> </tr> <tr> <td>(C.): CALCULATED</td> <td>P.I.: POINT OF INTERSECTION</td> </tr> <tr> <td>C.B.: CHORD BEARING</td> <td>P.O.B.: POINT OF BEGINNING</td> </tr> <tr> <td>CBW: CONCRETE BLOCK WALL</td> <td>P.O.C.: POINT OF COMMENCEMENT</td> </tr> <tr> <td>CL: CENTERLINE</td> <td>P.P.: POWER POLE</td> </tr> <tr> <td>CONC.: CONCRETE</td> <td>P.R.C.: POINT OF REVERSE CURVATURE</td> </tr> <tr> <td>COV.: COVERED</td> <td>P.R.M.: PERMANENT REFERENCE MONUMENT</td> </tr> <tr> <td>DIS: CONCRETE SLAB</td> <td>P.T.: POINT OF TANGENCY</td> </tr> <tr> <td>(D.): DESCRIPTION</td> <td>CLF: CHAIN LINK FENCE</td> </tr> <tr> <td>D.W.: DRIVEWAY</td> <td>WF: WOOD FENCE</td> </tr> <tr> <td>E.O.W.: EDGE OF WATER</td> <td>HWF: HOG-WIRE FENCE</td> </tr> <tr> <td>(M.): MEASURED</td> <td></td> </tr> </table>		A/C: AIR CONDITIONER	P.C.: POINT OF CURVATURE	BLDG.: BUILDING	P.C.P.: PERMANENT CONTROL POINT	(C.): CALCULATED	P.I.: POINT OF INTERSECTION	C.B.: CHORD BEARING	P.O.B.: POINT OF BEGINNING	CBW: CONCRETE BLOCK WALL	P.O.C.: POINT OF COMMENCEMENT	CL: CENTERLINE	P.P.: POWER POLE	CONC.: CONCRETE	P.R.C.: POINT OF REVERSE CURVATURE	COV.: COVERED	P.R.M.: PERMANENT REFERENCE MONUMENT	DIS: CONCRETE SLAB	P.T.: POINT OF TANGENCY	(D.): DESCRIPTION	CLF: CHAIN LINK FENCE	D.W.: DRIVEWAY	WF: WOOD FENCE	E.O.W.: EDGE OF WATER	HWF: HOG-WIRE FENCE	(M.): MEASURED	
A/C: AIR CONDITIONER	P.C.: POINT OF CURVATURE																												
BLDG.: BUILDING	P.C.P.: PERMANENT CONTROL POINT																												
(C.): CALCULATED	P.I.: POINT OF INTERSECTION																												
C.B.: CHORD BEARING	P.O.B.: POINT OF BEGINNING																												
CBW: CONCRETE BLOCK WALL	P.O.C.: POINT OF COMMENCEMENT																												
CL: CENTERLINE	P.P.: POWER POLE																												
CONC.: CONCRETE	P.R.C.: POINT OF REVERSE CURVATURE																												
COV.: COVERED	P.R.M.: PERMANENT REFERENCE MONUMENT																												
DIS: CONCRETE SLAB	P.T.: POINT OF TANGENCY																												
(D.): DESCRIPTION	CLF: CHAIN LINK FENCE																												
D.W.: DRIVEWAY	WF: WOOD FENCE																												
E.O.W.: EDGE OF WATER	HWF: HOG-WIRE FENCE																												
(M.): MEASURED																													
<p>DRAFTER: C. Griffin</p>		<p>SURVEYOR'S CERTIFICATE</p> <p>I, Stephen L. Sekal, Texas Registered Professional Land Surveyor No. 5673, do hereby certify that the survey plat hereon is a true and accurate representation of the property hereon described, and do further state that this survey accurately depicts the substantial improvements to said property as located on the ground, and that there are no encroachments onto said property by any such improvements except as shown hereon.</p>																											
<p>APPROVED: S.L. Sekal</p>		<p>FOR THE FIRM</p> <p>STEPHEN L. SEKAL 5673 REGISTERED PROFESSIONAL LAND SURVEYOR</p>																											
<p>CERTIFIED TO: (AS FURNISHED)</p>		<p>SURVEYOR'S NAME: STEPHEN L. SEKAL DATED: 6-22-12</p>																											
<p>Kari Miller</p>		<table border="1"> <tr> <th>DATE</th> <th>REVISION</th> <th>DATE</th> <th>REVISION</th> </tr> <tr> <td> </td> <td> </td> <td> </td> <td> </td> </tr> </table>		DATE	REVISION	DATE	REVISION																						
DATE	REVISION	DATE	REVISION																										
<p>THIS SURVEY IS PREPARED FOR THE EXCLUSIVE USE AND BENEFIT OF THE PARTIES LISTED HEREON. LIABILITY TO THIRD PARTIES MAY NOT BE TRANSFERRED OR ASSIGNED.</p>		<p>FLOOD ZONE (FOR INFORMATIONAL PURPOSES ONLY) SUBJECT PROPERTY SHOWN HEREON APPEARS TO BE LOCATED IN FLOOD ZONE "X", AREA OF MINIMAL FLOODING, PER F.I.R.M. PANEL NUMBER 485456.0705L. LAST REVISION DATE 6-18-07. THIS SURVEYOR MAKES NO GUARANTEES AS TO THE ACCURACY OF THE ABOVE INFORMATION. THE LOCAL F.E.M.A. AGENT SHOULD BE CONTACTED FOR VERIFICATION.</p>																											
<p>BUYER'S SIGNATURE: <input checked="" type="checkbox"/></p>		<p>FORM T-16 AUTOCAD</p>																											