

NO 1411613 STEWART FINE
 DRESS: 30505 WALLER SPRING CREEK RD-20
 WALLER, TEXAS 77484
 BROWNER: ESTANCA FINE MOVES LLC

IF PROPERTY DOES NOT BE WITHIN THE
 1 YEAR FLOOD PLAIN AS ESTABLISHED
 BY THE U.S. DEPT. OF HOUSING & URBAN
 DEVELOPMENT, PANEL NO. 48321C 0140 L
 REVISION: 04/18/2014

THIS IS THE FINAL CERTIFICATION OF THIS
 SURVEY AND THE SURVEYOR'S OATH IS
 HEREBY AFFIRMED.

WALLER SPRING CREEK ROAD
 (NO 150-2)

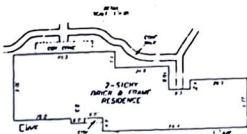
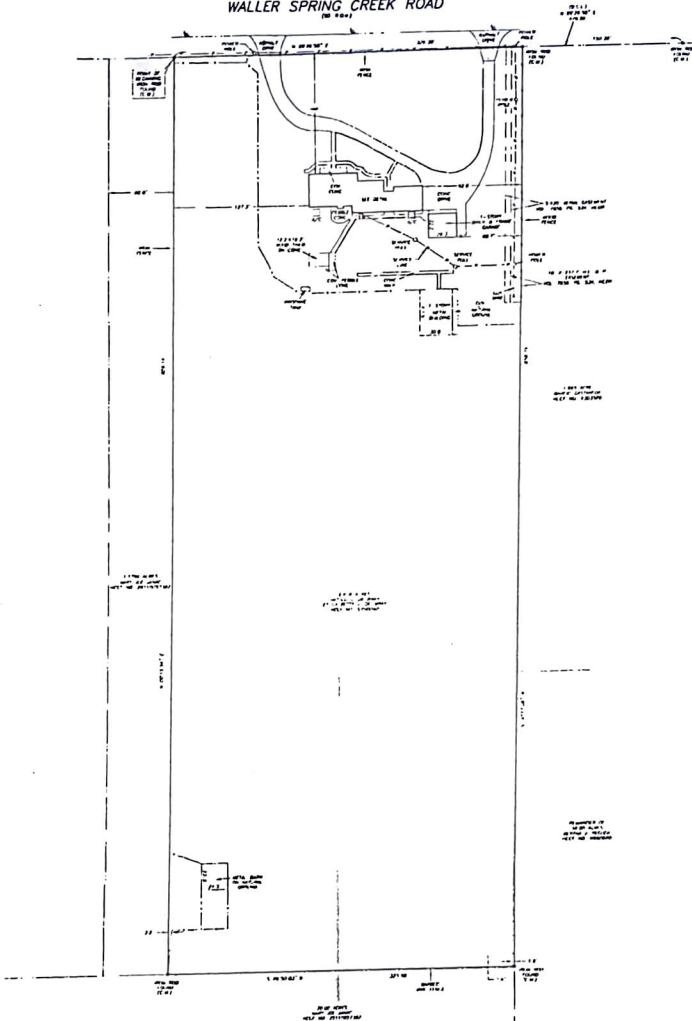

6.418 ACRES
 SITUATED IN THE
 HARRIS COUNTY SCHOOL LANDS SURVEY,
 SECTION 8, A-332 IN
 HARRIS COUNTY, TEXAS
 (SEE ATTACHED MAPS AND BOUNDS DESCRIPTION)

I HEREBY CERTIFY THAT THE SURVEY WAS MADE
 ON THE GROUNDS BY ME OR MY DEPUTY
 AND THAT THE FACTS STATED IN THE
 REPORT ARE TRUE AND CORRECT AND THAT THE
 INSTRUMENTS AND MEASUREMENTS WERE MADE
 ACCORDING TO THE BEST PRACTICES OF THE
 SURVEYING PROFESSION AND THAT THE
 SURVEY WAS MADE IN ACCORDANCE WITH THE
 REQUIREMENTS OF THE TEXAS SURVEYING
 ACT.

Stewart Fine
 STEWART FINE
 PROFESSIONAL LAND SURVEYOR
 NO. 202
 EXPIRES 12-01-2018
 FEBRUARY 21, 2014



PRECISION SURVEYORS
 PROVIDING LAND SURVEYS

1-409-4500000
 281-409-1100
 281-409-1101
 281-409-1102
 281-409-1103
 281-409-1104
 281-409-1105
 281-409-1106
 281-409-1107
 281-409-1108
 281-409-1109
 281-409-1110

WV BY: SV

Diana Blase
Michael Blase