

Lender:
FAIRWAY MORTGAGE

STEWART TITLE COMPANY
9440 Bellaire Blvd. Suite 21
Houston, TX 77036

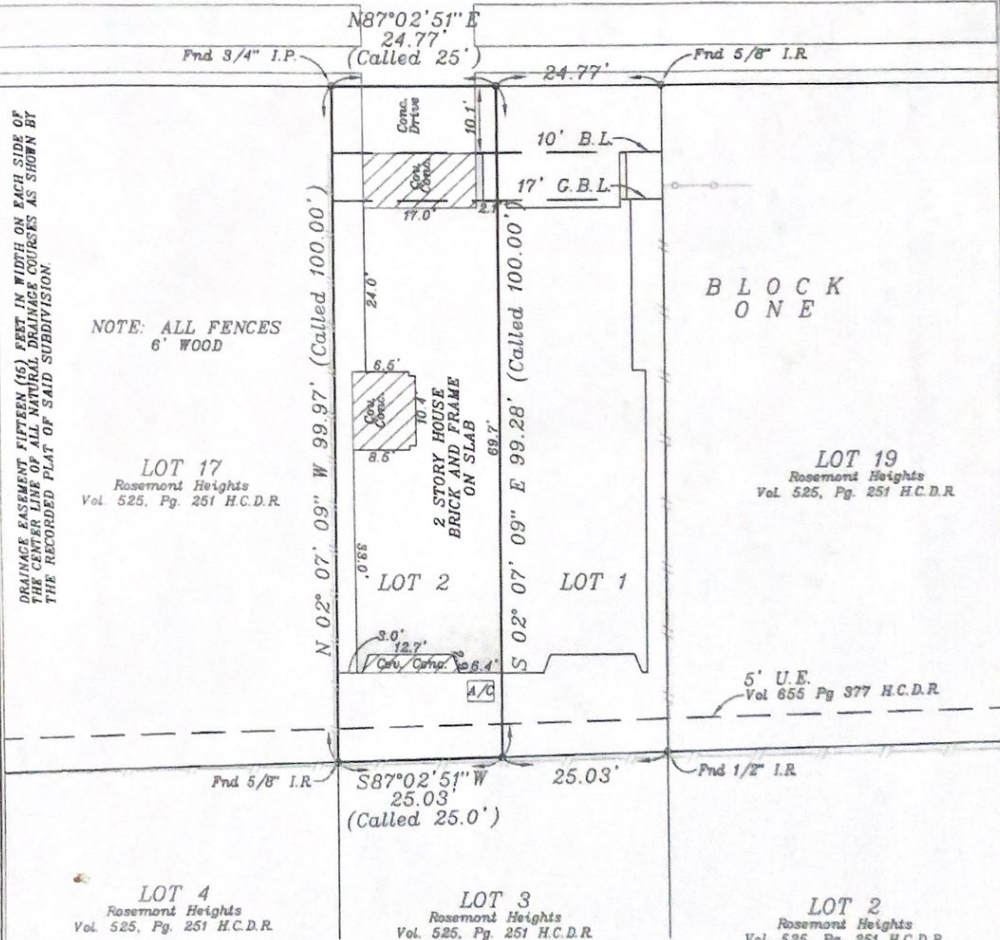

WEST BELL AVE.
(50' R.O.W.)
VOLUME 525, PAGE 251 H.C.D.R.



NOTE:
- BASIS FOR BEARINGS: ASSUMED AS PLATTED
- DISTANCES SHOWN ARE GROUND DISTANCES
- ALL ABSTRACTING DONE BY TITLE COMPANY

LEGEND:
U.E. - UTILITY EASEMENT
S.S.E. - SANITARY SEWER EASEMENT
A.E. - UNOBSTRUCTED AERIAL EASEMENT
B.L. - BUILDING LINE
C.I.R. - CAPPED IRON ROD
(ALL AS PER RECORDED PLAT OF SUBDIVISION)
--- WOOD FENCE
--- CHN. LINK FENCE

THE CERTIFICATION SHOWN HEREON IS REVOKED AND THIS SURVEY IS NULL AND VOID IF THIS DOCUMENT IS ALTERED IN ANY MANNER, USED OR RELIED UPON BY ANY PERSON OTHER THAN THOSE ADDRESSED HEREON, OR DOES NOT BEAR AN ORIGINAL SEAL AND SIGNATURE OF THE SURVEYOR ON A COLOR COPY.

ACCORDING TO FLOOD INSURANCE RATE MAP 48201C06701 DATED 8-18-07 THIS TRACT HEREBY SURVEYED LIES WITHIN ZONE "X" AND IS NOT IN THE 100 YEAR FLOOD PLAIN. THIS STATEMENT IS BASED ON SCALING THE LOCATION OF SAID SURVEY ON THE ABOVE REFERENCED MAP AND IS FOR FLOOD INSURANCE RATES ONLY AND NOT INTENDED TO IDENTIFY SPECIFIC FLOODING CONDITIONS.

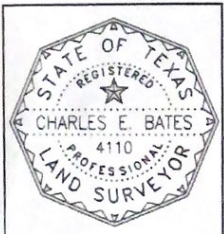

LOT: 2	BLOCK: 1
SUBDIVISION	
TYLOR HEARN PLACE	
RECORDING	
Film Code No. 598247	M/R
SURVEY & ABSTRACT	

BORROWER:
LINDA J. FRIEDMAN and HARLAN W. FRIEDMAN

ADDRESS:
1135 WEST BELL AVENUE

THE UNDERSIGNED HEREBY CERTIFIES THAT THIS SURVEY WAS MADE ON THE GROUND UNDER MY SUPERVISION, AND THAT THIS PLAT REPRESENTS THE FACTS AS FOUND AT THE TIME OF THE SURVEY.

SIGNED: *Charles E. Bates*
CHARLES E. BATES
REGISTERED PROFESSIONAL LAND SURVEYOR NO. 4110

SCALE: 1" = 20'
DATE: 8-20-07
DRAWN: MSS

G.F. NUMBER: 07111220
JOB NO.: 067N0708

CITY	COUNTY	STATE
HOUSTON	HARRIS	TEXAS