

	FLATWORK	B.L. BUILDING LINE	U.E. UTILITY EASEMENT	A.E. AERIAL EASEMENT	⊙ LIGHT POLE	⊗ MANHOLE
PROPERTY LINE	G.B.L. GARAGE BUILDING LINE	W.L.E. WATER LINE EASEMENT	D.E. DRAINAGE EASEMENT	⊙ ELECTRIC BOX	⊗ GRATE DRAIN	⊗ PAD MOUNTED TRANSFORMER
BUILDING LINE	B.G. BUILDER GUIDELINES	S.S.E. SANITARY SEWER EASEMENT	E.E. ELECTRIC EASEMENT	⊙ FIBER OPTIC	⊗ TELEPHONE PEDESTAL	⊗
EASEMENT	F.F. FINISHED FLOOR	STM.S.E. STORM SEWER EASEMENT	WATER VALVE	⊙ GAS METER	⊗ CABLE PEDESTAL	⊗
WOODEN FENCE	EXT. EXTENDED	P.A.E. PRIVATE ACCESS EASEMENT	FIRE HYDRANT	⊙ WATER METER	⊗ MANHOLE & INLET	⊗
WRONCHIT IRON FENCE R.O.W.	R.O.W. RIGHT-OF-WAY	P.U.E. PRIVATE UTILITY EASEMENT	MONUMENT	⊙	INLET	
CHAIN LINK FENCE	T.O.F. TOP OF FORM	P.V.T. PRIVATE	LP. IRON ROD	⊙		
OVERHEAD ELECTRIC	ELEV. ELEVATION	F.N.D. FOUND	LP. IRON PIPE	⊙		

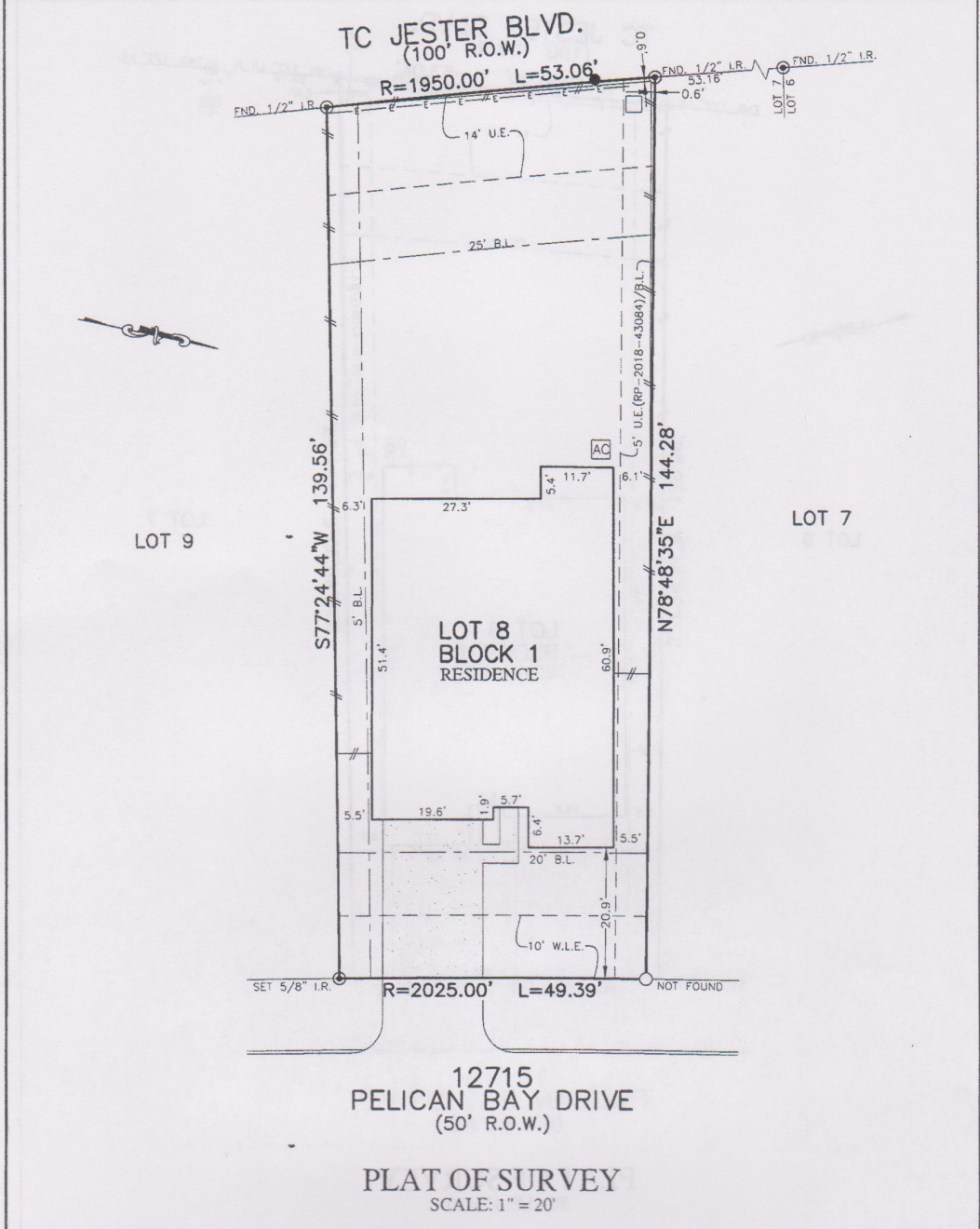

NOTES:
 1. ALL BEARINGS SHOWN HEREON ARE BASED ON THE RECORDED PLAT.
 2. ALLPOINTS LAND SURVEY, INC. IS NOT LIABLE FOR ANY DAMAGES DUE TO INFORMATION NOT PROVIDED TO SURVEYOR OR BUILDER PLACING ANY IMPROVEMENTS WITHIN A BUILDING LINE OR EASEMENT.
 3. SUBJECT TO APPLICABLE RESTRICTIVE COVENANTS LISTED IN ITEM 1, SCHEDULE "B" OF TITLE COMMITMENT ISSUED BY TITLE RESOURCES GUARANTY Co.
 4. AGREEMENT FOR UNDERGROUND ELECTRIC SERVICE PER C.F. No. 20150456776.

FOR: LGI HOMES
 ADDRESS: 12715 PELICAN BAY DRIVE
 ALLPOINTS JOB#: LG165921 BY: FM
 G.F.:
 JOB:

LOT 8, BLOCK 1,
 FORESTWOOD, SECTION 6,
 FILM CODE NO. 677664, MAP RECORDS,
 HARRIS COUNTY, TEXAS

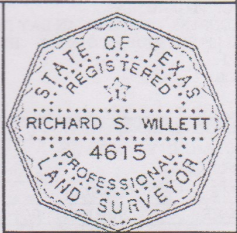

FLOOD ZONE: X SHADED
 COMMUNITY PANEL:
 48201C0463M
 EFFECTIVE DATE: 6/9/2014
 LOMR: 16-06-4272A | DATE: 10/31/2016

I HEREBY CERTIFY THAT THIS PLAT REPRESENTS THE RESULTS OF A SURVEY MADE ON THE GROUND, ON THE 18TH DAY OF DECEMBER, 2018.

AS Willett

©2018, ALLPOINTS LAND SURVEY, INC. All Rights Reserved.