

| Owner # | Length | Width | Date | Original Record |
|---------|--------|--------|----------|-----------------|
| 01 | 100.00 | 200.00 | 01/27/97 | 100.00 |

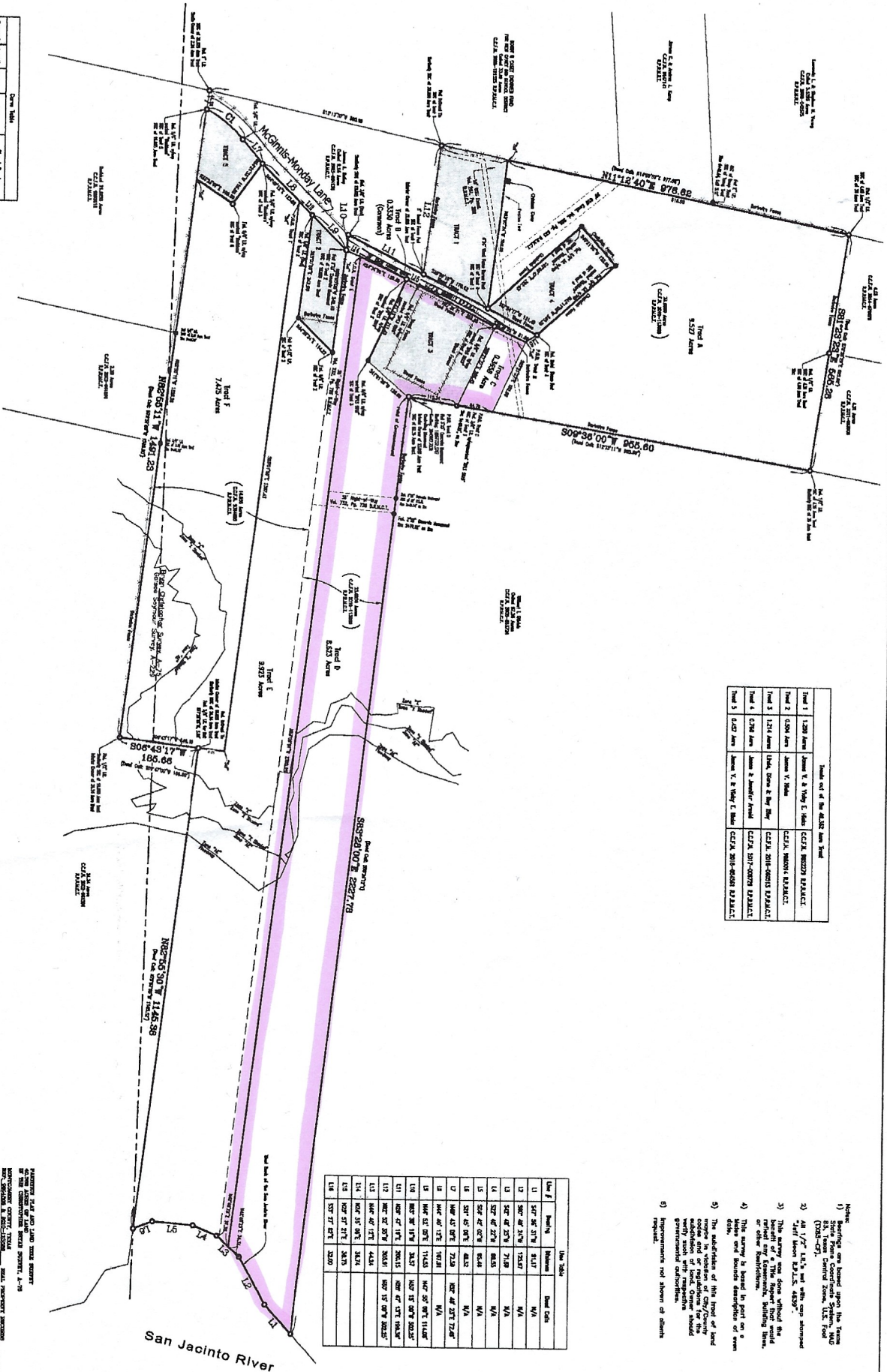

| Tract # | Area | Owner | Original Record |
|---------|-------------|---------------------------|---------------------------|
| Tract 1 | 1.289 Acres | James E. & Tracy E. Hales | CELA 2010-00015 EXHIBIT C |
| Tract 2 | 0.200 Acres | James V. Hales | CELA 2010-00015 EXHIBIT C |
| Tract 3 | 1.214 Acres | Theresa Anne & Greg Hays | CELA 2010-00015 EXHIBIT C |
| Tract 4 | 0.278 Acres | James & Jennifer Hales | CELA 2010-00015 EXHIBIT C |
| Tract 5 | 0.427 Acres | James V. & Tracy E. Hales | CELA 2010-00015 EXHIBIT C |

| Line # | Bearing | Distance | Point |
|--------|---------------|----------|-------|
| 11 | S77°36'31\"/> | | |

- Note:
- 1) Survey was based upon the Texas State Plane Coordinate System, NAD 83, Texas Central Zone, UTM Foot (1000000).
 - 2) All 1/4, 1/2, 3/4, and whole acre amounts are based on the 2000 survey.
 - 3) The survey was made for the benefit of the State of Texas, and the survey is subject to the laws and regulations of the State of Texas.
 - 4) This survey is based in part on a previous survey of the same area.
 - 5) The subdivision of this tract of land is subject to the laws and regulations of the State of Texas, and the survey is subject to the laws and regulations of the State of Texas.

APPROVED FOR AND IN FULL PAYMENT OF THE TAXES AND FEES DUE ON THIS SURVEY BY THE COMMISSIONER OF THE LAND OFFICE OF THE STATE OF TEXAS.

APPROVED FOR AND IN FULL PAYMENT OF THE TAXES AND FEES DUE ON THIS SURVEY BY THE COMMISSIONER OF THE LAND OFFICE OF THE STATE OF TEXAS.

APPROVED FOR AND IN FULL PAYMENT OF THE TAXES AND FEES DUE ON THIS SURVEY BY THE COMMISSIONER OF THE LAND OFFICE OF THE STATE OF TEXAS.

